

WOMEN'S BASKETBALL OFFICES AND TEAM SPACES UNIVERSITY OF SOUTH CAROLINA

COLUMBIA, SC

CONSTRUCTION DOCUMENTS FEBRUARY 26, 2015

ARCHITECT'S PROJECT NUMBER: U-787-14-6

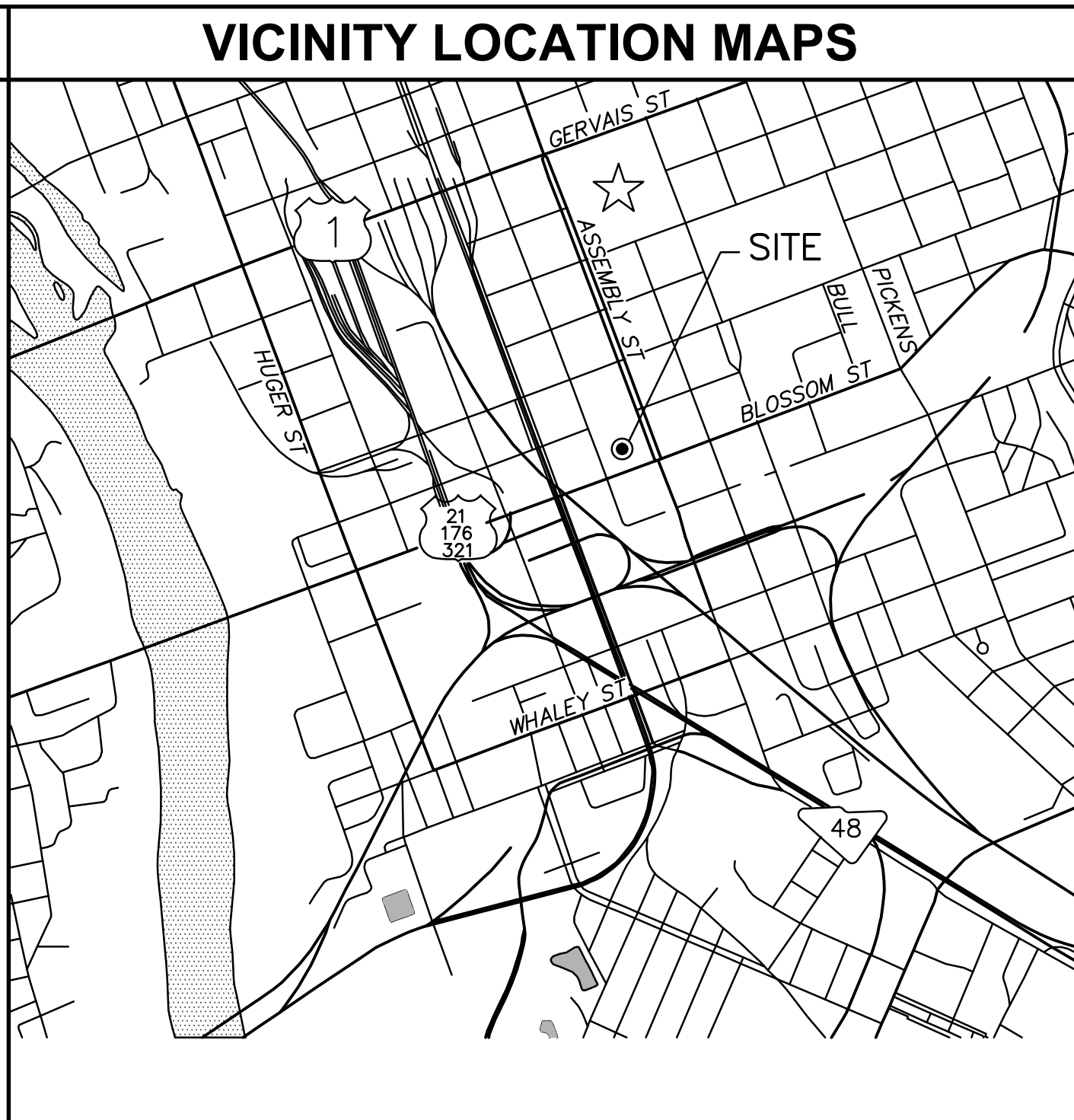
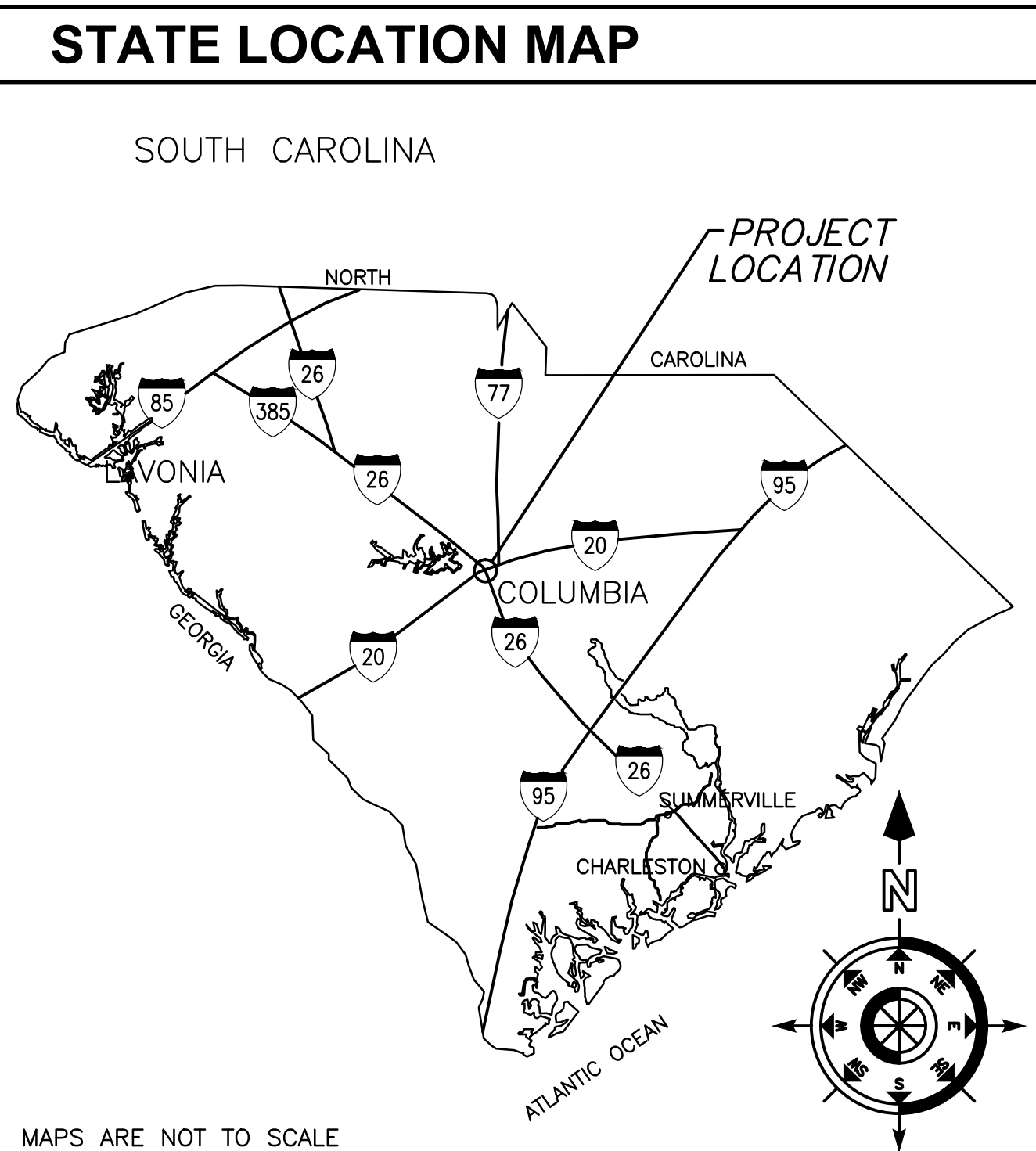

CODE STANDARDS

PROJECT DESIGNED IN ACCORDANCE WITH:

- INTERNATIONAL BUILDING CODE (IBC), 2012
- INTERNATIONAL FIRE CODE (IFC), 2012
- INTERNATIONAL MECH. CODE (IMC), 2012
- INTERNATIONAL PLUMBING CODE (IPC), 2012
- NATIONAL ELECTRICAL CODE (NEC) [NFPA 70], 2011
- NATIONAL ELECTRICAL SAFETY CODE, IEEE-CE-2012
- ANSI A117 ACCESSIBLE AND USABLE BUILDINGS AND FACILITIES, 2009
- STATE FIRE MARSHALL REGULATIONS AND POLICIES.
- STATE OF SC TELEPHONE EQUIPMENT ROOM AND COMMUNICATIONS/ DATA SYSTEMS POLICIES AS FORMULATED BY THE DIVISION OF STATE INFORMATION TECHNOLOGY (DIST).

INDEX OF DRAWINGS

TITLE	TITLE SHEET, CODE STANDARDS, LOCATION MAP, INDEX OF DRAWINGS & ALTERNATES
ARCHITECTURAL	
D1.1	DEMOLITION FLOOR & REFLECTED CEILING PLAN
A1.1	SECOND FLOOR PLAN, ELEVATIONS, ENLARGED PLANS & DOOR SCHEDULE
A2.1	REFLECTED CEILING PLAN & SECTION DETAILS
A3.1	WALL SECTIONS, INTERIOR PARTITIONS, ENLARGED PLANS & SECTION DETAILS
A4.1	INTERIOR ELEVATIONS, GROUND FLOOR PLAN & SECTION DETAILS
A8.1	CASEWORK ELEVATIONS AND SECTIONS
A8.2	FINISH & MATERIAL SCHEDULE, ELEVATIONS, SECTION DETAILS & FINISH FLOOR PLAN
STRUCTURAL	
S1.1	STRUCTURAL PLANS, NOTES AND DETAILS
MECHANICAL	
MD1.1	FIRST AND SECOND FLOOR DEMOLITION PLANS
M1.1	FIRST AND SECOND FLOOR PLANS
M2.1	DETAILS, NOTES, SCHEDULES AND LEGEND
PLUMBING	
PD1.1	SECOND FLOOR DEMOLITION PLAN
P1.1	SECOND FLOOR PLAN
P2.1	DETAILS, NOTES, SCHEDULE AND LEGEND
FIRE PLAN	
FP1.1	SECOND FLOOR PLANS AND NOTES
ELECTRICAL	
EO.1	LIGHTING, POWER & SYSTEMS DEMOLITION PLANS
E1.0	LIGHTING RENOVATION PLANS
E2.0	POWER & SYSTEMS RENOVATION PLAN

MATERIAL DESIGNATIONS

	COMPACTED EARTH		WOOD (ROUGH)
	POROUS FILL (STONE OR GRAVEL)		WOOD (FINISHED)
	CONCRETE		PLYWOOD
	CONCRETE MASONRY UNIT (CMU)		BATT INSULATION
	BRICK		GYPSUM BOARD
	SAND, PLASTER, CEMENT, GROUT		RIGID INSULATION
	STEEL		

PROJECT ADD ALTERNATES

ADD ALTERNATE # 1:
Remove existing graphic in two story lobby (apprx 24" high, runs perimeter of lobby), remove existing metal graphic framing located on upper steel structure, paint two-story lobby walls, paint hand/guardrail posts & base, paint entrance doors & frames to practice facility, clean acoustical ceilings and touch up any visible paint damage on existing exposed steel structure. Remove existing spot and pendant fixtures located in two story lobby. Replace pendant fixtures.

ADD ALTERNATE # 2:
Remove existing cable system and replace with glass panels.

ADD ALTERNATE # 3:
Remove existing floor tile on ground floor of main lobby. Replace with new porcelain floor tile.

ABBREVIATIONS

∠	ANGLE
AF	ABOVE FINISH FLOOR
ALUM	ALUMINUM
ARCH	ARCHITECTURAL
BLDG	BUILDING
BU	BUILT-UP ROOF
CL	CENTERLINE
CJ	CONTROL JOINT
CLG	CEILING
CTR	CENTER
CONC	CONCRETE
CMU	CONCRETE MASONRY UNIT
CONT	CONTINUOUS
DA	DIAMETER
DS	DOWN SPOUT
DWG	DRAWING
EXT	EXTERIOR
EXIST	EXISTING
EA	EACH
EJ	EXPANSION JOINT
ELEC	ELECTRICAL
EL	ELEVATION
ELEV	ELEVATOR
EQUIP	EQUIPMENT
ENC	ELECTRIC WATER COOLER
FN	FINISH
FD	FLOOR DRAIN
FOF	FACE OF FINISH
FOS	FACE OF STUD
FR	FIRE RETARDANT
FV	FIELD VENT
GA	GAUGE
GYP BD	GYPSUM BOARD
HM	HOLLOW METAL
HORIZ	HORIZONTAL
HT	HEIGHT
HVAC	HEATING VENTILATION AIR-CONDITIONING
ID	INSIDE DIAMETER
INSUL	INSULATION
JOINT	JOINT
LAV	LAVATORY
MAX	MAXIMUM
MECH	MECHANICAL
MFR	MANUFACTURER
MIN	MINIMUM
MO	MASONRY OPENING
N/C	NOT IN CONTRACT
NOM	NOMINAL
NTS	NOT TO SCALE
OC	ON CENTER
OD	OUTSIDE DIAMETER
OPNG	OPENING
OPP	OPPOSITE
P	PAINT
PL	PAIR
PR	PLATE, PROPERTY LINE
PT	PRESSURE TREATED
R, RAD	RADIUS
REQD	REQUIRED
RD	ROOF DRAIN
RO	ROUGH OPENING
SF	SQUARE FEET
SM	SIMILAR
SPEC	SPECIFICATIONS
SS	STAINLESS STEEL
STD	STANDARD
STR	STRUCTURAL
SUSP	SUSPENDED
TBS	TO BE SELECTED
TOS	TOP OF STEEL
TOW	TOP OF WALL
TYP	TYPICAL
UNO	UNLESS NOTED OTHERWISE
VERT	VERTICAL
VCT	VINYL COMPOSITION TILE
W/	WITH
WC	WATER CLOSET
WR	WATER RESISTANT
WVF	WELDED WIRE FABRIC
WD	WOOD

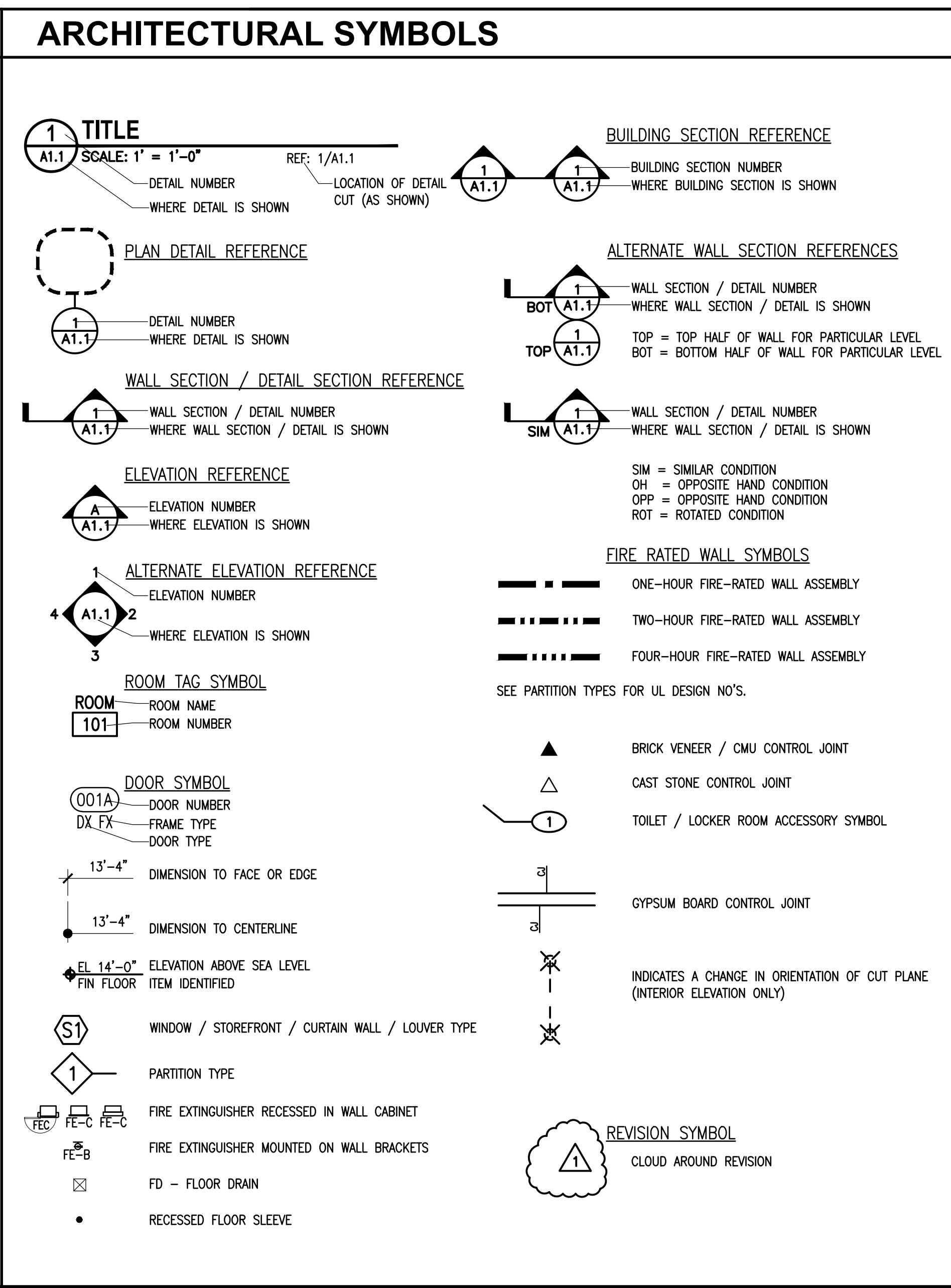

The Boudreaux Group
The Boudreaux Group, Inc.
1329 Lady St., Suite 200 (2000)
P.O. Box 5905
Columbia, SC 29210
803.799.0247
803.777.0844
info@boudreauxgroup.com

Interdisciplinary Design Architecture Interior Planning

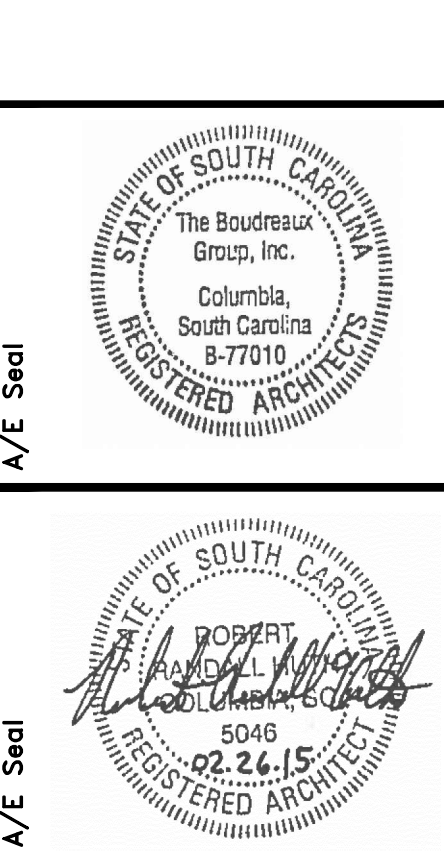

**WOMEN'S BASKETBALL OFFICES
AND TEAM SPACES
UNIVERSITY OF SOUTH CAROLINA
STATE PROJECT #H27-Z196
CONSTRUCTION DOCUMENTS
COLUMBIA, SOUTH CAROLINA**

Project Title

Project No. U-787-14-6
Drawn By: KDS
Checked By: RRR
Date: 02/26/15

This drawing and the design herein are the property of The Boudreaux Group, Inc. and shall remain the property of The Boudreaux Group, Inc. unless otherwise stated. No part of this drawing may be reproduced or transmitted in any form or by any means, electronic, mechanical, photocopying, recording, or by any information storage and retrieval system, without the prior written permission of The Boudreaux Group, Inc.

**TITLE SHEET, CODE
STANDARDS, LOCATION
MAPS, INDEX OF DRAWINGS
& ALTERNATES**

Drawing No. **T1.1**

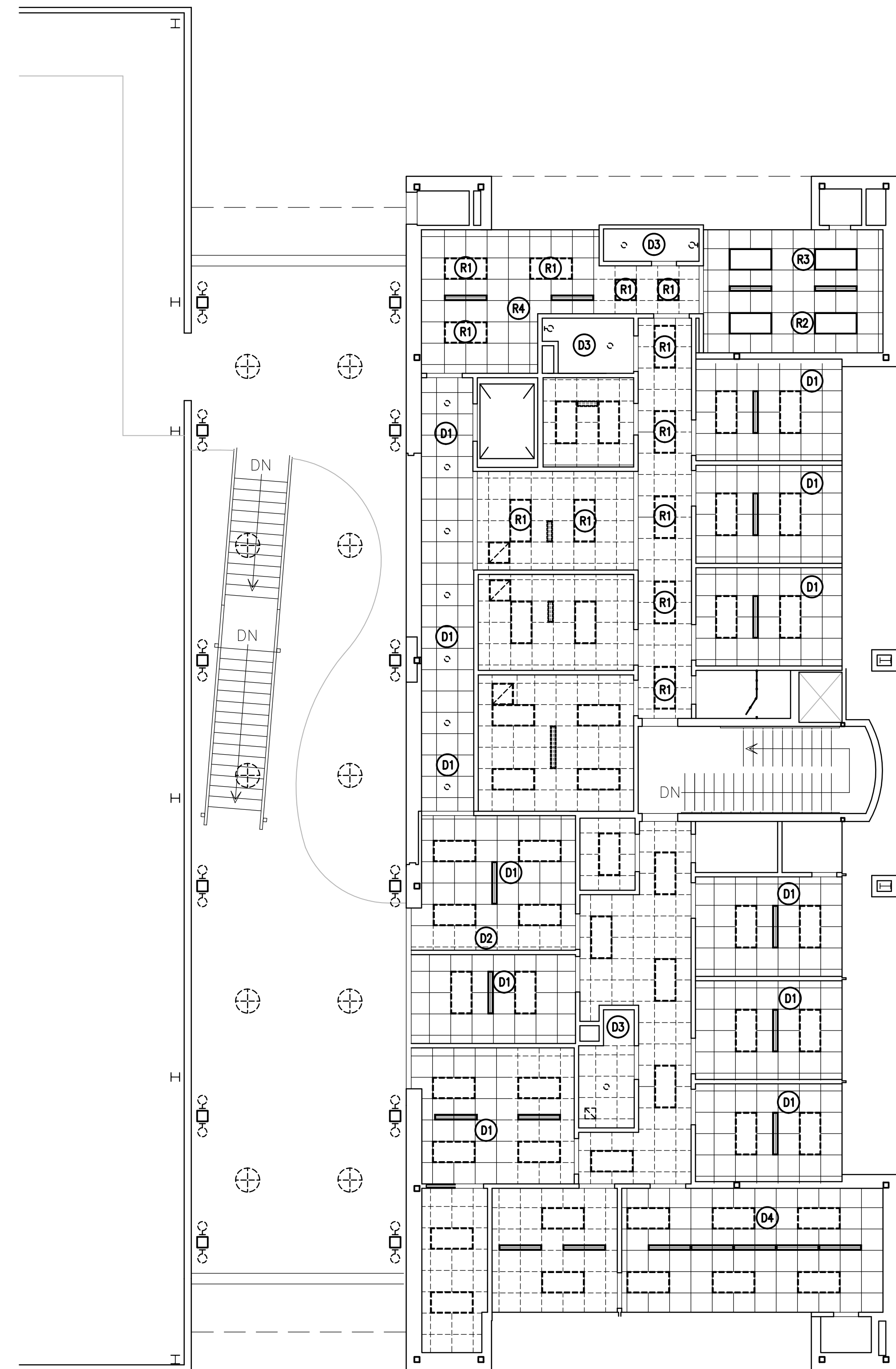

1 DEMO REFLECTED CEILING PLAN
A2.1 SCALE: 1/8" = 1'-0"

CONSTRUCTION LEGEND:

- REMOVE EXISTING CEILING GRID, SUPPORT SYSTEM TO BE RE-USED WHERE POSSIBLE
- REMOVE EXISTING FLUORESCENT LIGHTING FIXTURE - SEE ELECTRICAL
- REMOVE EXISTING PENDANT FIXTURE - SEE ELECTRICAL
- REMOVE EXISTING RECESSED LIGHTING FIXTURE - SEE ELECTRICAL
- REMOVE EXISTING WALL MOUNTED LIGHTING FIXTURE - SEE ELECTRICAL, PATCH WALL IF REMAINING.
- REMOVE EXISTING EXHAUST FAN - SEE MECHANICAL.
- REMOVE EXISTING LINEAR DIFFUSER - SEE MECHANICAL.
- REMOVE EXISTING FLUORESCENT LIGHTING FIXTURE - SEE ELECTRICAL

GENERAL NOTES:

1. FIELD VERIFY ALL DIMENSIONS OF EXISTING CONSTRUCTION
2. SEE SHEET A3.1 FOR INTERIOR PARTITION TYPES

CEILING DEMOLITION KEYNOTES:

- D1** IN THIS ROOM - REMOVE EXISTING ACOUSTIC CEILING TILES, EXISTING GRID TO REMAIN
- D2** IN THIS ROOM - REMOVE PORTION OF CEILING GRID, COORDINATE EXACT AMOUNT WITH NEW WORK PLANS, PROTECT REMAINING GRID DURING DEMO, PREP FOR REMORK.
- D3** IN THIS ROOM - REMOVE EXISTING GYPSUM BOARD CEILING AND ALL RELATED FRAMING/SUPPORT.
- D4** IN THIS ROOM - REMOVE EXISTING ACOUSTIC CEILING TILE & GRID.
- R1** REMOVE EXISTING LIGHT FIXTURES - SEE ELECTRICAL, SAVE FOR REUSE.
- R2** IN THIS ROOM - EXISTING CEILING TILES TO REMAIN, PROTECT DURING CONSTRUCTION
- R3** IN THIS ROOM - EXISTING LIGHT FIXTURES TO REMAIN, PROTECT DURING CONSTRUCTION
- R4** REUSE EXISTING CEILING TO EXTENT POSSIBLE

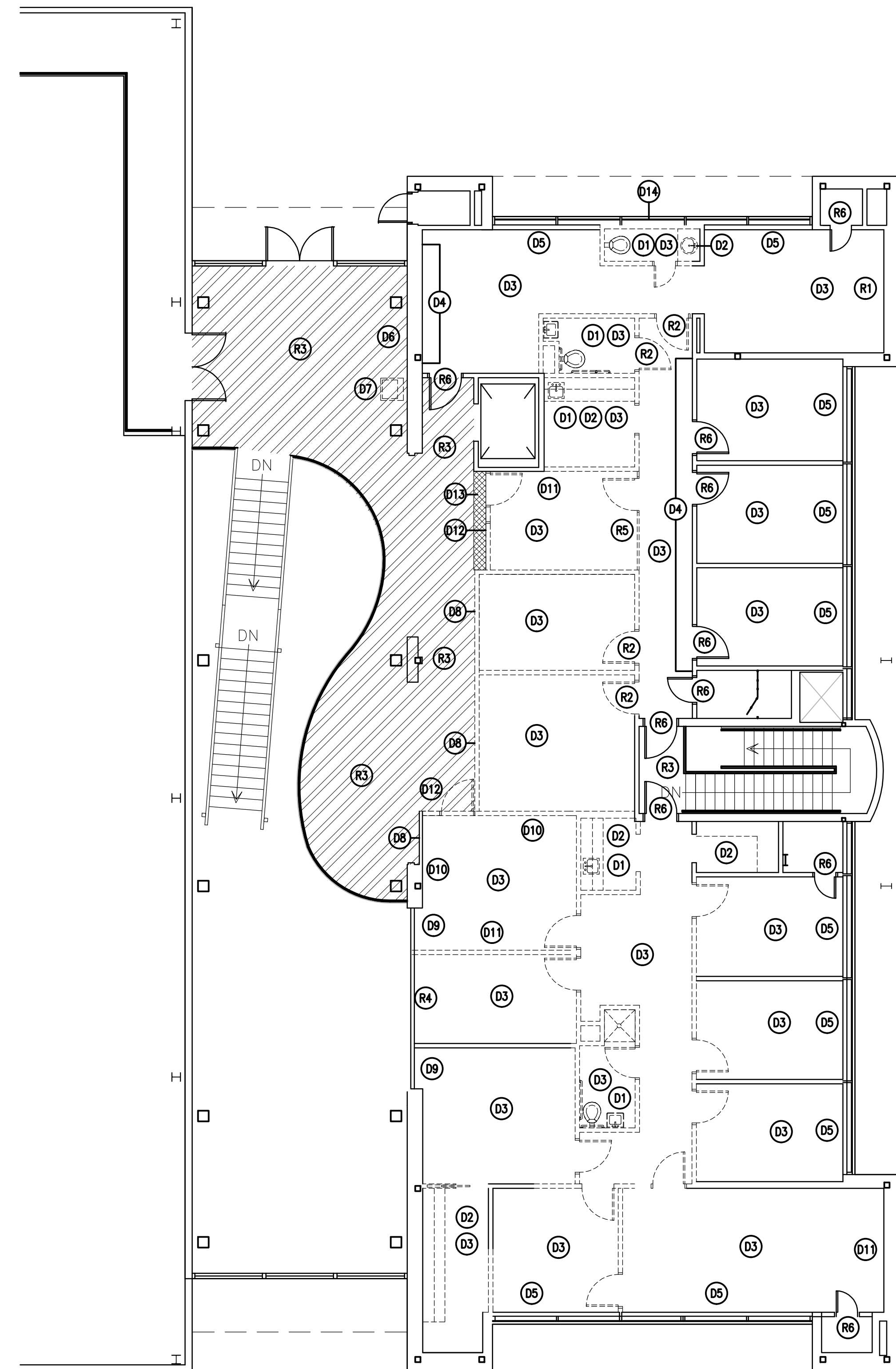

1 DEMO FLOOR PLAN
A2.1 SCALE: 1/8" = 1'-0"

CONSTRUCTION LEGEND:

- EXISTING DOOR & FRAME TO BE REMOVED
- INTERIOR PARTITION TO BE REMOVED

GENERAL NOTES:

1. FIELD VERIFY ALL DIMENSIONS OF EXISTING CONSTRUCTION
2. PREP ALL REMAINING PAINTED DOORS FOR NEW PAINT.
3. REMOVE ALL WINDOW BLINDS.

DEMOLITION KEYNOTES:

- D1** REMOVE EXISTING PLUMBING FIXTURE(S) - SEE PLUMBING DRAWINGS, PATCH ANY REMAINING FLOOR OPENINGS, SALVAGE EXISTING WATER CLOSETS, TOILET ACCESSORIES & GRAB BARS FOR RE-USE.
- D2** REMOVE EXISTING MILLWORK.
- D3** IN THIS ROOM - REMOVE EXISTING FLOORING & WALL BASE, REPAIR ANY DAMAGE TO CONCRETE SLAB.
- D4** FOR THE LENGTH OF THIS WALL - REMOVE EXISTING GRAPHICS FROM WALL, REPAIR WALL FINISH AS REQUIRED & PREP FOR PAINTING
- D5** REMOVE EXISTING VERTICAL BLINDS - PROVIDE MATCHING CAPS/PLUGS TO CONCEAL REMAINING SCREW HOLES IN WINDOW FRAMING
- D6** REMOVE EXISTING LIFE SAFETY DEVICES - SEE ELECTRICAL, SAVE FOR RELOCATION, PATCH WALL TO MATCH EXISTING FINISH.
- D7** REMOVE EXISTING DRINKING FOUNTAIN - SEE PLUMBING, PATCH WALL TO MATCH EXISTING FINISH
- D8** REMOVE EXISTING WOOD PANELS.
- D9** REMOVE EXISTING DECORATIVE PERFORATED METAL SCREEN FROM OPENING - PATCH/REPAIR WALL & PREP FOR NEW FINISH
- D10** REMOVE EXISTING WALLPAPER - PATCH/REPAIR WALL & PREP FOR NEW FINISH
- D11** REMOVE EXISTING DECORATIVE WALL PANELS/FURR OUT, PATCH/REPAIR ANY REMAINING WALL, PREP FOR NEW FINISH.
- D12** REMOVE EXISTING STOREFRONT SYSTEM
- D13** REMOVE EXISTING FLOOR TILE USING EXTREME CARE TO PREVENT DAMAGING LOBBY CARPET
- D14** REMOVE EXISTING SPANDREL GLAZING.
- R1** EXISTING TROPHY CASE TO REMAIN, PROTECT DURING CONSTRUCTION.
- R2** SAVE EXISTING DOOR FOR RE-USE, PROTECT FINISH.
- R3** HATCHED AREA INDICATES EXISTING CARPET & BASE TO REMAIN, PROTECT DURING CONSTRUCTION
- R4** EXISTING GLASS BLOCK WALL TO REMAIN
- R5** REMOVE EXISTING FRAMELESS GLASS PARTITIONS, REMOVE EXISTING GRAPHICS, SAVE FOR RE-USE IN NEW CONSTRUCTION.
- R6** EXISTING DOOR TO REMAIN, PROTECT DURING CONSTRUCTION.

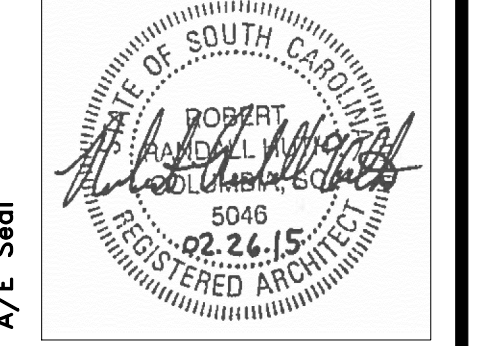
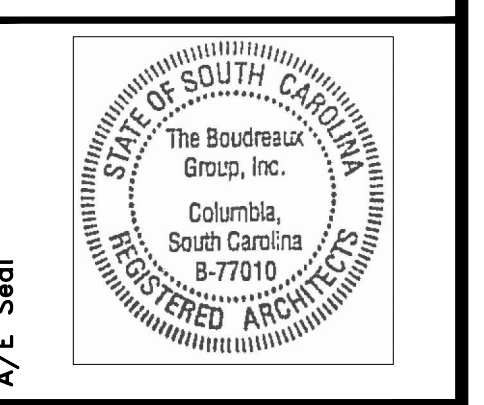

WOMEN'S BASKETBALL OFFICES AND TEAM SPACES
UNIVERSITY OF SOUTH CAROLINA
STATE PROJECT #427-Z196
CONSTRUCTION DOCUMENTS
COLUMBIA, SOUTH CAROLINA

Project No. U-787-14-6
Drawn By kds
Checked By kds
Date 02.26.15

This drawing is the design of the Boudreaux Group, Inc. It is intended for the use of the client and is not to be used for any other purpose without the written consent of The Boudreaux Group, Inc. The Boudreaux Group, Inc. is not responsible for any errors or omissions in this drawing or for any consequences arising therefrom.

Revisions	No.	Name	Date

DEMO FLOOR PLAN & REFLECTED CEILING PLAN

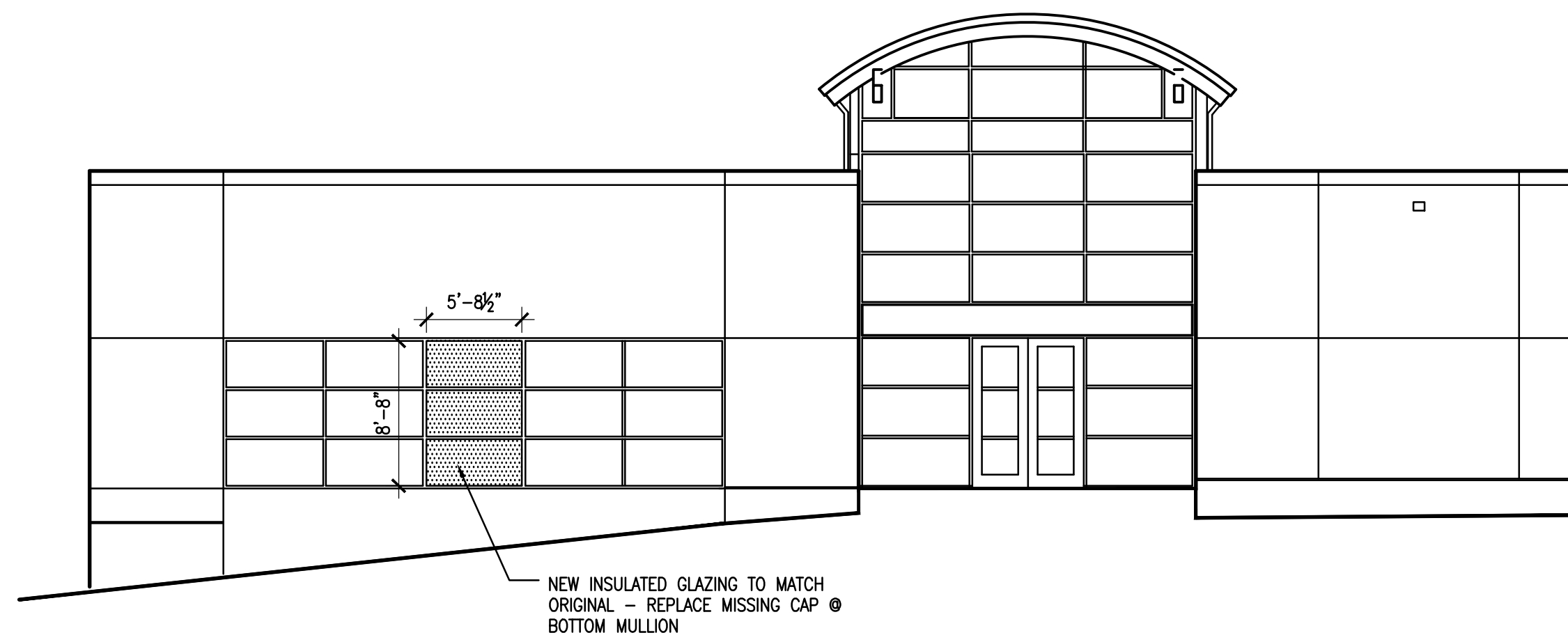

2 PARTIAL BUILDING ELEVATION
A1.1 SCALE: 1/8" = 1'-0"

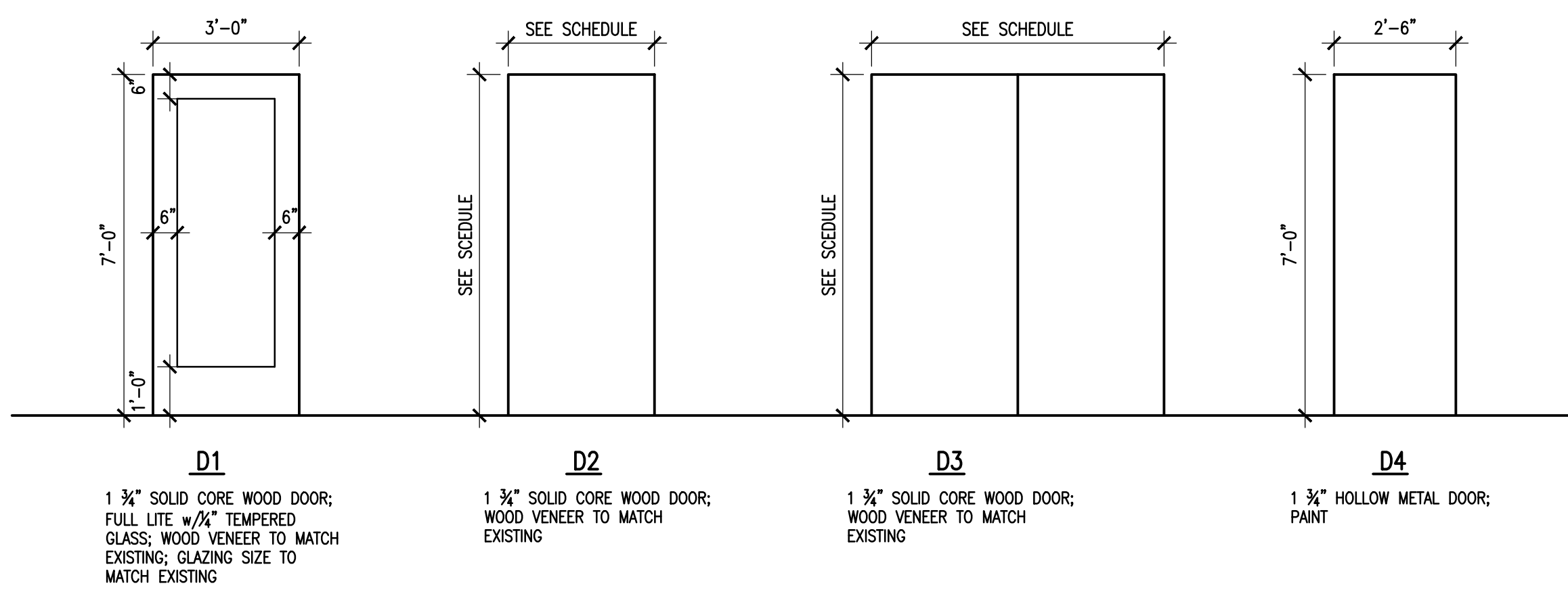

3 DOOR ELEVATIONS
A1.1 SCALE: 1/8" = 1'-0"

DOOR NO.	TYPE	WIDTH	HEIGHT	FRAME	HARDWARE	HEAD	JAMB	REMARKS
201								RELOCATE FRAMELESS GLASS DOOR IN EXISTING RECEPTION
202	D2	3'-0"	7'-0"	POCKET	05			
203	D1	3'-0"	7'-0"	HM	02	7/A3.1	8/A3.1	
204	D1	3'-0"	7'-0"	HM	02	7/A3.1	8/A3.1	
205	D1	3'-0"	7'-0"	HM	02	7/A3.1	8/A3.1	
210	D1	3'-0"	7'-0"	HM	02	7/A3.1	8/A3.1	
211								USE SALVAGED DOOR & HARDWARE
214A	D2	3'-6"	9'-0"	HM	04	6/A3.1	5/A3.1	45 MIN. RATED DOOR ON HOLD OPENS
214B	D3	6'-0"	9'-0"	HM	03	6/A3.1	4/A3.1	45 MIN. RATED DOOR ON HOLD OPENS
216				HM		7/A3.1	8/A3.1	USE SALVAGED DOOR & HARDWARE. PROVIDE FLOOR STOP.
217				HM		7/A3.1	8/A3.1	USE SALVAGED DOOR & HARDWARE. PROVIDE FLOOR STOP.
218				HM		7/A3.1	8/A3.1	USE SALVAGED DOOR & HARDWARE. PROVIDE FLOOR STOP.
219	D4	2'-6"	7'-0"	HM		7/A3.1	8/A3.1	FIELD VERIFY DIMENSIONS- EX. FRAME/HARDWARE TO REMAIN

UNDERCUT EXISTING DOORS AS REQUIRED TO ACCOMMODATE NEW FLOORING

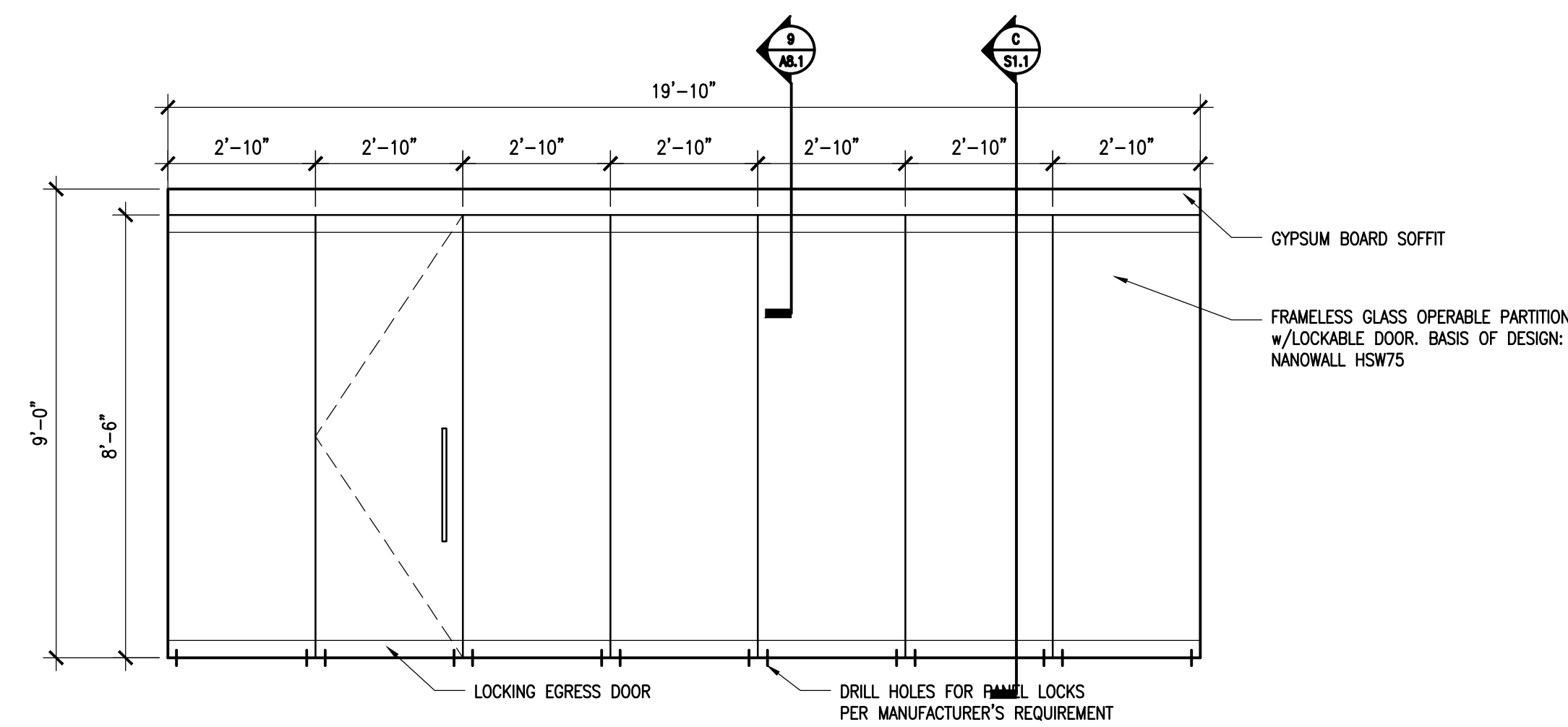

6 INTERIOR ELEVATIONS
A1.1 SCALE: 3/8" = 1'-0"

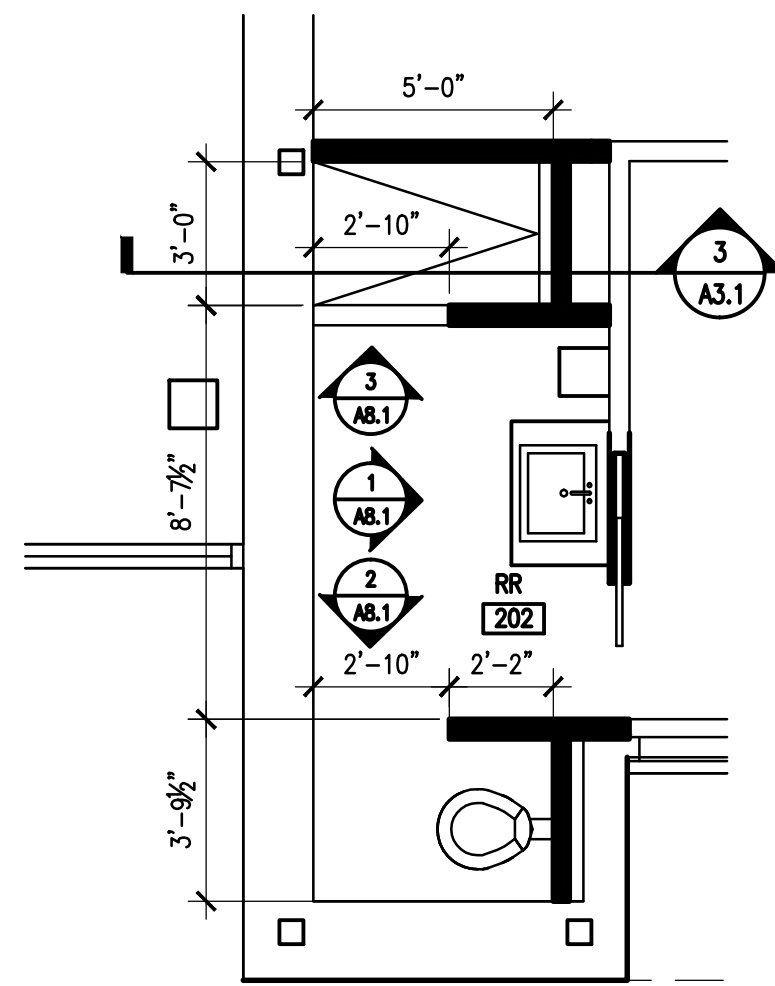

4 @ RESTROOM 202 ENLARGED PLAN
A1.1 SCALE: 1/4" = 1'-0"

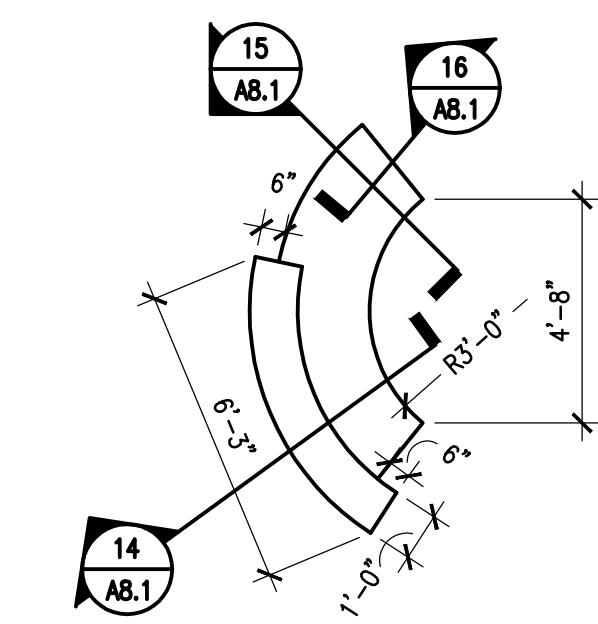

5 @ RECEPTION DESK ENLARGED PLAN
A1.1 SCALE: 1/4" = 1'-0"

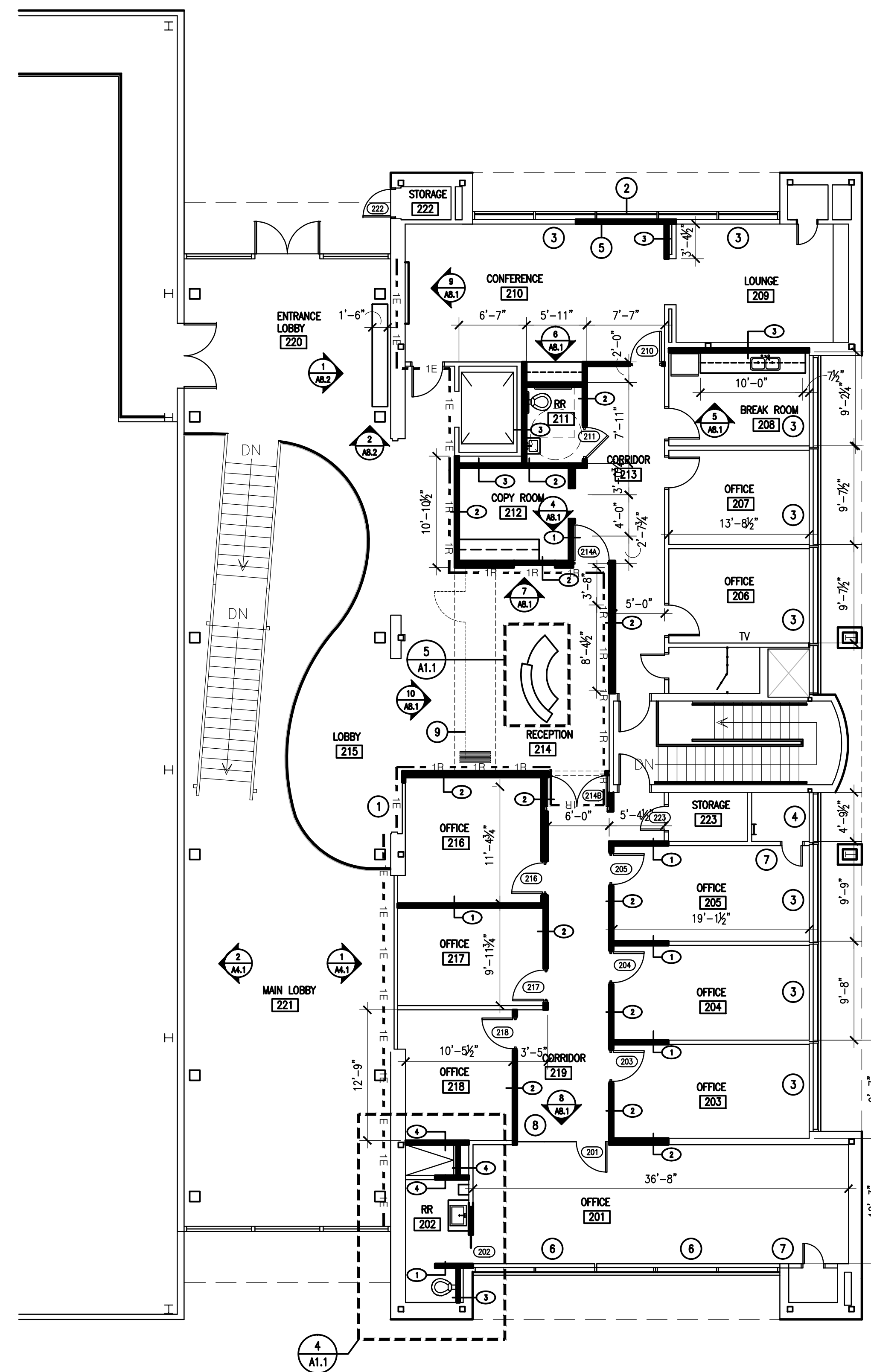

1 SECOND FLOOR PLAN
A1.1 SCALE: 1/8" = 1'-0"

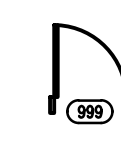

- NEW INTERIOR PARTITION
- NEW INTERIOR PARTITION
- - 1E = EXISTING 1 HR RATED INTERIOR PARTITION
- - 1R = NEW 1 HR RATED INTERIOR PARTITION

GENERAL NOTES:

1. FIELD VERIFY ALL DIMENSIONS OF EXISTING CONSTRUCTION
2. SEE SHEET A3.1 FOR INTERIOR PARTITION TYPES

CONSTRUCTION KEYNOTES:

- 1 PATCH & REPAIR DAMAGE TO WALL FROM WOOD PANEL REMOVAL
- 2 REPLACE EXISTING SPANDREL GLAZING w/ INSULATED GLAZING TO MATCH ADJACENT WINDOWS.
- 3 INSTALL ROLLER SHADE WITH SINGLE ROLLER
- 4 INSTALL 4" RIGID INSULATION OVER EXISTING GLAZING - SEAL TO STOREFRONT FRAMING
- 5 RECONSTRUCT GYPSUM BOARD SILL - MATCH EXISTING PROFILE & SILL MATERIAL
- 6 INSTALL ROLLER SHADE WITH DOUBLE ROLLER & BLACK OUT SHADE
- 7 PREP & PAINT EXISTING DOOR TO MATCH NEW WALL COLOR
- 8 EXISTING FRAMELESS GLASS PARTITION TO BE RELOCATED TO THIS LOCATION
- 9 LOCATION OF GLASS OPERABLE PARTITION FULLY EXTENDED

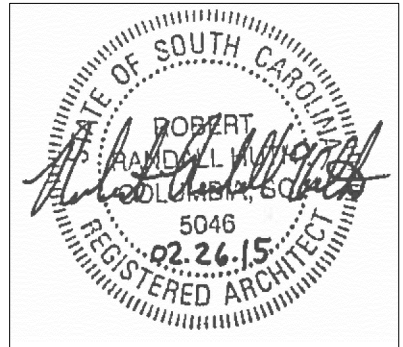
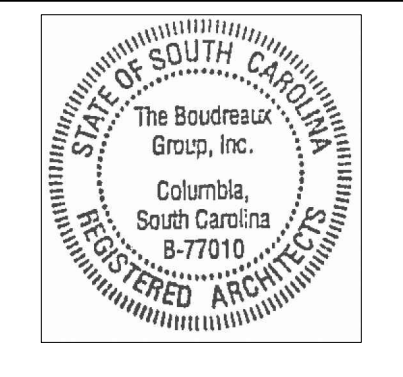

Project No.	U-187-14-6
Drawn By	kcds
Checked By	
Date	02.26.15

Revisions	No.	Name	Date

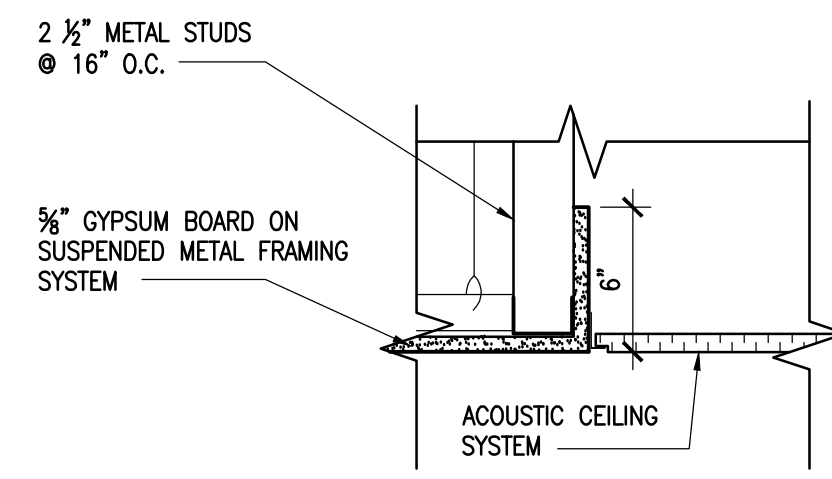

3 GYPSUM CEILING TO A/C SECTION DETAIL
A2.1 SCALE: 1/8" = 1'-0"

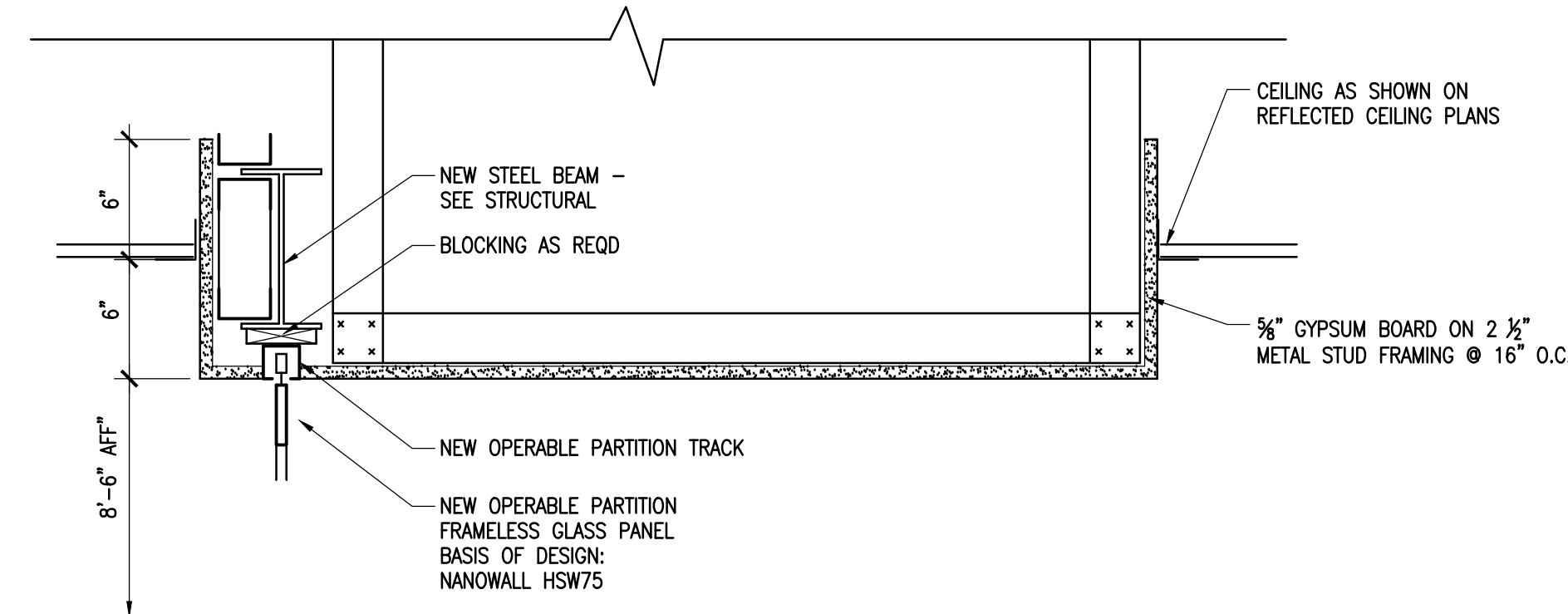

2 @ OPERABLE PARTITION SECTION DETAIL
A2.1 SCALE: 1 1/2" = 1'-0"

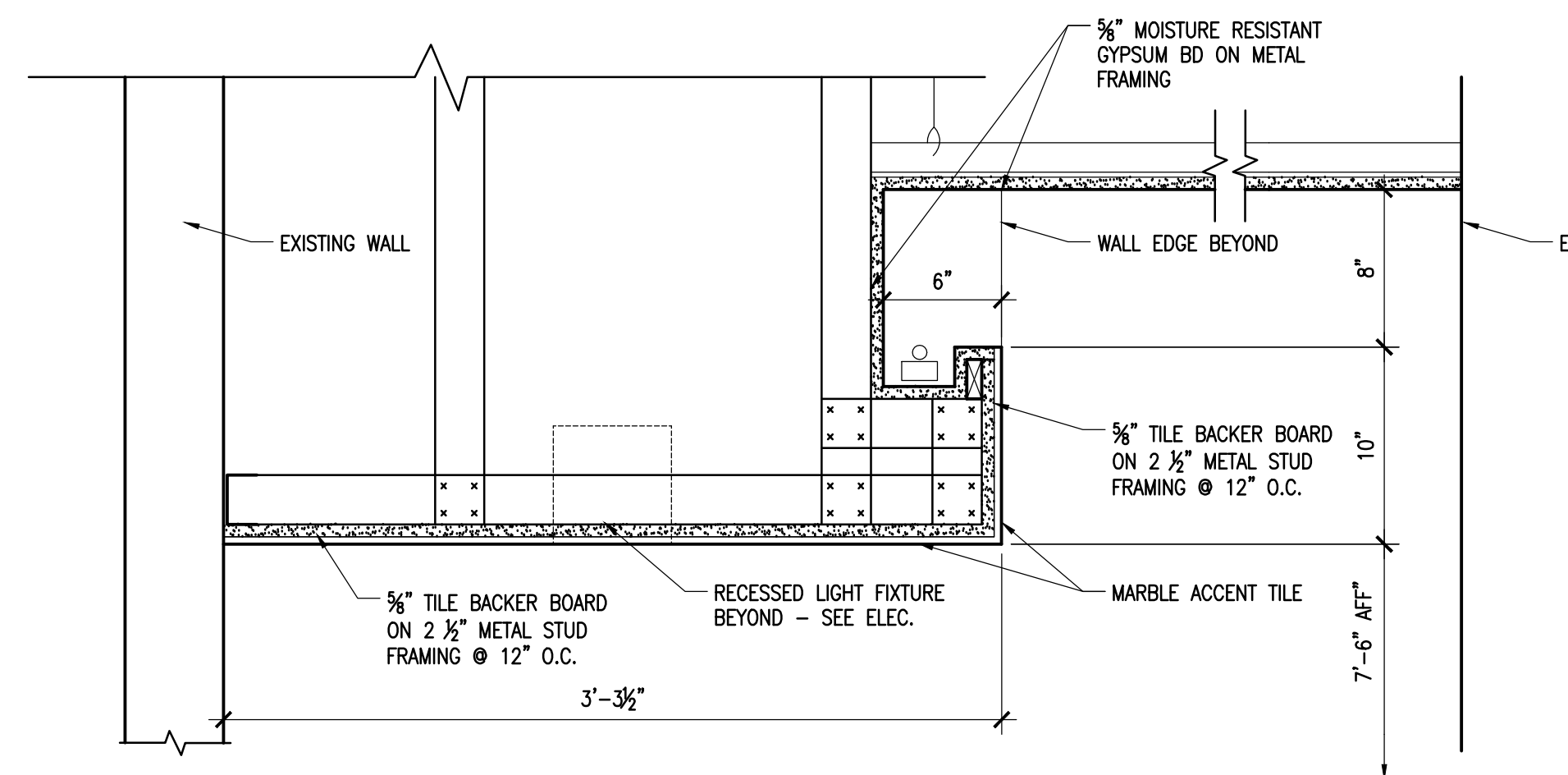

4 RESTROOM SOFFIT SECTION DETAIL
A2.1 SCALE: 1/8" = 1'-0"

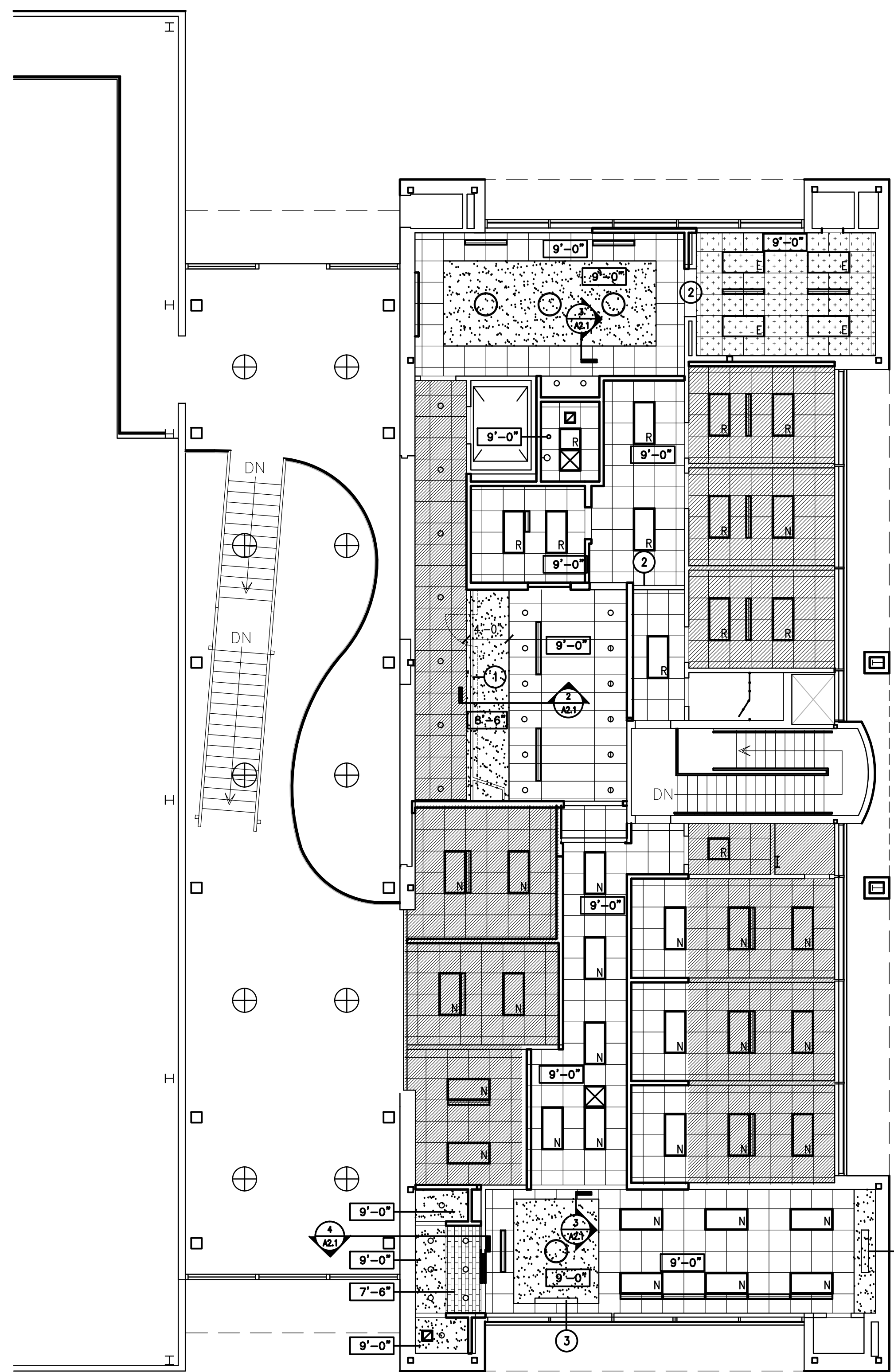

1 REFLECTED CEILING PLAN
A2.1 SCALE: 1/8" = 1'-0"

CONSTRUCTION LEGEND:

- SUSPENDED 2x2 ACOUSTICAL PANEL CEILING SYSTEM
- SUSPENDED 5/8" GYPSUM BOARD CEILING LEVEL 4 FINISH
- EXISTING GRID TO REMAIN. REPLACE CEILING TILE PER FINISH SCHEDULE. REWORK AS REQ'D AT NEW CONSTRUCTION
- EXISTING CEILING GRID & TILES TO REMAIN. REWORK AS REQ'D AT NEW CONSTRUCTION
- PORCELAIN ACCENT TILE ON MOISTURE RESISTANT GYPSUM BOARD
- SUPPLY GRILLE
- RETURN GRILLE
- EXHAUST GRILLE
- SUPPLY LINEAR DIFFUSER
- 2x4 FLUORESCENT FIXTURE - EXISTING
- 2x4 FLUORESCENT FIXTURE - RELOCATED
- 2x4 FLUORESCENT FIXTURE - NEW
- 2x2 FLUORESCENT FIXTURE - RELOCATED
- NEW DOWNLIGHT
- NEW WALL MOUNTED FIXTURE
- NEW PENDANT
- NEW LOBBY PENDANT (ALTERNATE #1)
- ELEVATION OF FINISHED CEILING ABOVE FINISHED FLOOR (UNO)

GENERAL NOTES:

1. GENERAL CONTRACTOR MUST COORDINATE THE ROUTING OF ALL NEW PIPING, DUCTWORK, CONDUITS, EQUIPMENT ETC THAT ARE TO BE LOCATED ABOVE CEILINGS WITH ARCHITECTURAL CEILING PLANS AND SECTIONS. PROVIDE COORDINATION DRAWINGS WHERE AREA IS LIMITED AND ITEMS ARE CONGESTED BEFORE PROCEEDING TO AVOID CONFLICTS IN THE FIELD. ANY MODIFICATION TO THE LOCATION OF AN ITEM EXPOSED ON THE CEILING IS TO BE COORDINATED WITH APPROVAL BY THE ARCHITECT.
2. GC TO COORDINATE ALL CEILING MOUNTED EQUIPMENT, DEVICES, FIXTURES AND GRILLES WITH REFLECTED CEILING PLAN.
3. CEILING MOUNTED SPRINKLERS ARE TO BE LOCATED IN THE CENTER OF CEILING TILES IN ACOUSTICAL PANEL CEILINGS. SPRINKLERS ARE TO ALIGN WITH LIGHTS AND BE EQUALLY AND CONSISTENTLY SPACED IN GYPSUM BOARD AND WOOD CEILINGS. COORDINATE LOCATIONS OF SPRINKLER HEADS WITH OTHER CEILING MOUNTED DEVICES.
4. PROVIDE SPRINKLER SHOP DRAWINGS WITH PROPOSED LOCATIONS OF SPRINKLER HEADS WITH DIMENSIONS LOCATING SPRINKLER HEADS COMPLYING WITH ARRANGEMENT REQUIREMENTS INDICATED ABOVE FOR THE ARCHITECT'S REVIEW AND COMMENT BEFORE ACCOMPLISHING THE PIPING ROUTING AND LAYOUT OF THE SPRINKLER SYSTEMS.
5. FINAL LOCATION OF PENDANT FIXTURES TO BE COORDINATED WITH ARCHITECT IN FIELD.

CONSTRUCTION KEYNOTES:

- 1 SLIDING GLASS DOOR TRACK
- 2 NEW GYPSUM BOARD HEADER
- 3 AUTOMATED TV LIFT SYSTEM BY OWNER MOUNTED ABOVE CEILING. PROVIDE GYPSUM BOARD TO MATCH SURROUNDING CEILING w/CORNER BEAD

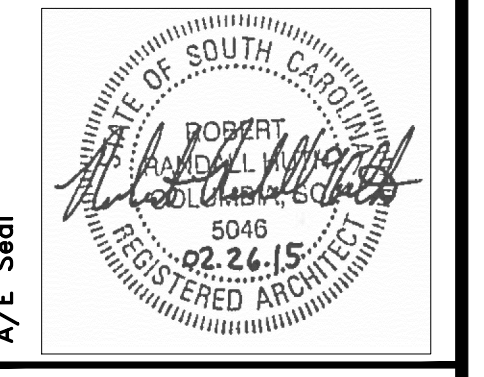
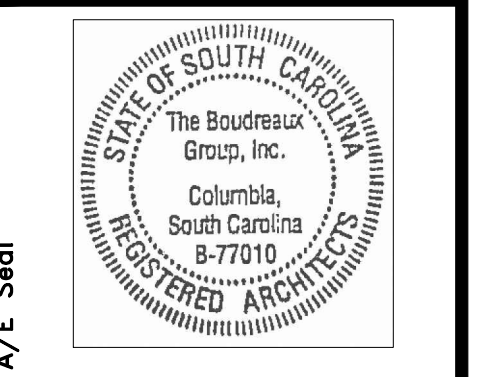

Project No.	U-787-14-6
Drawn By	kcds
Checked By	
Date	02.26.15

Revisions	No.	Name	Date

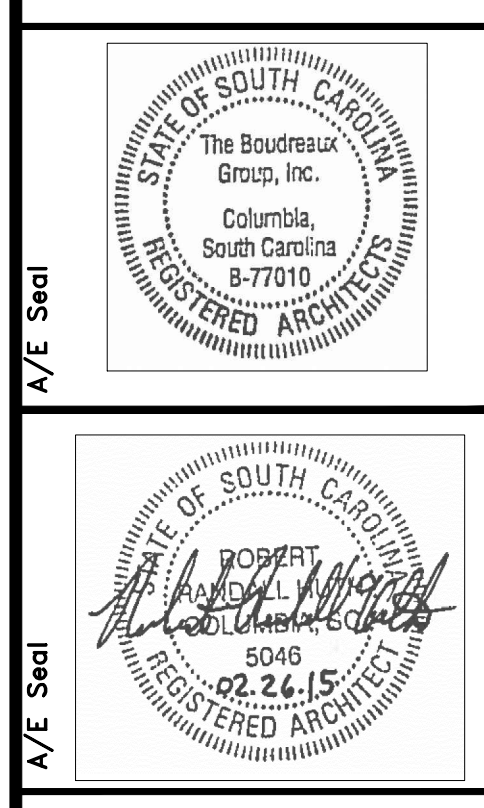
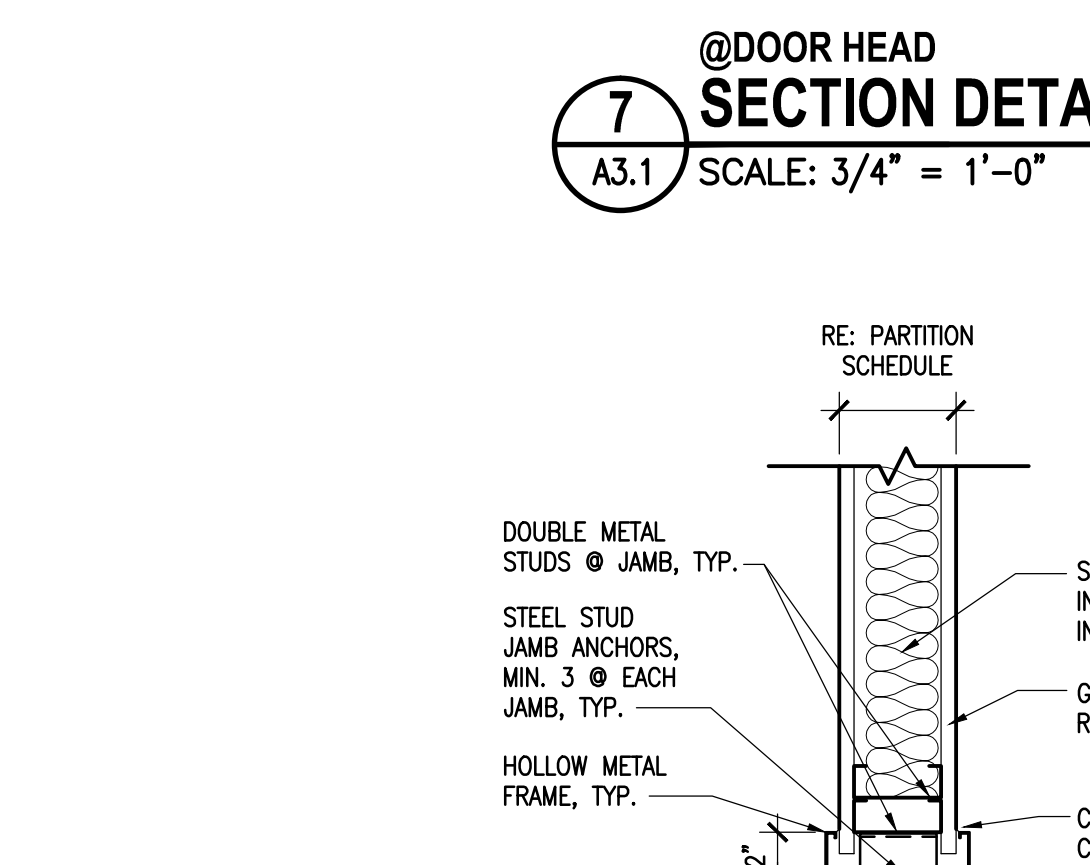
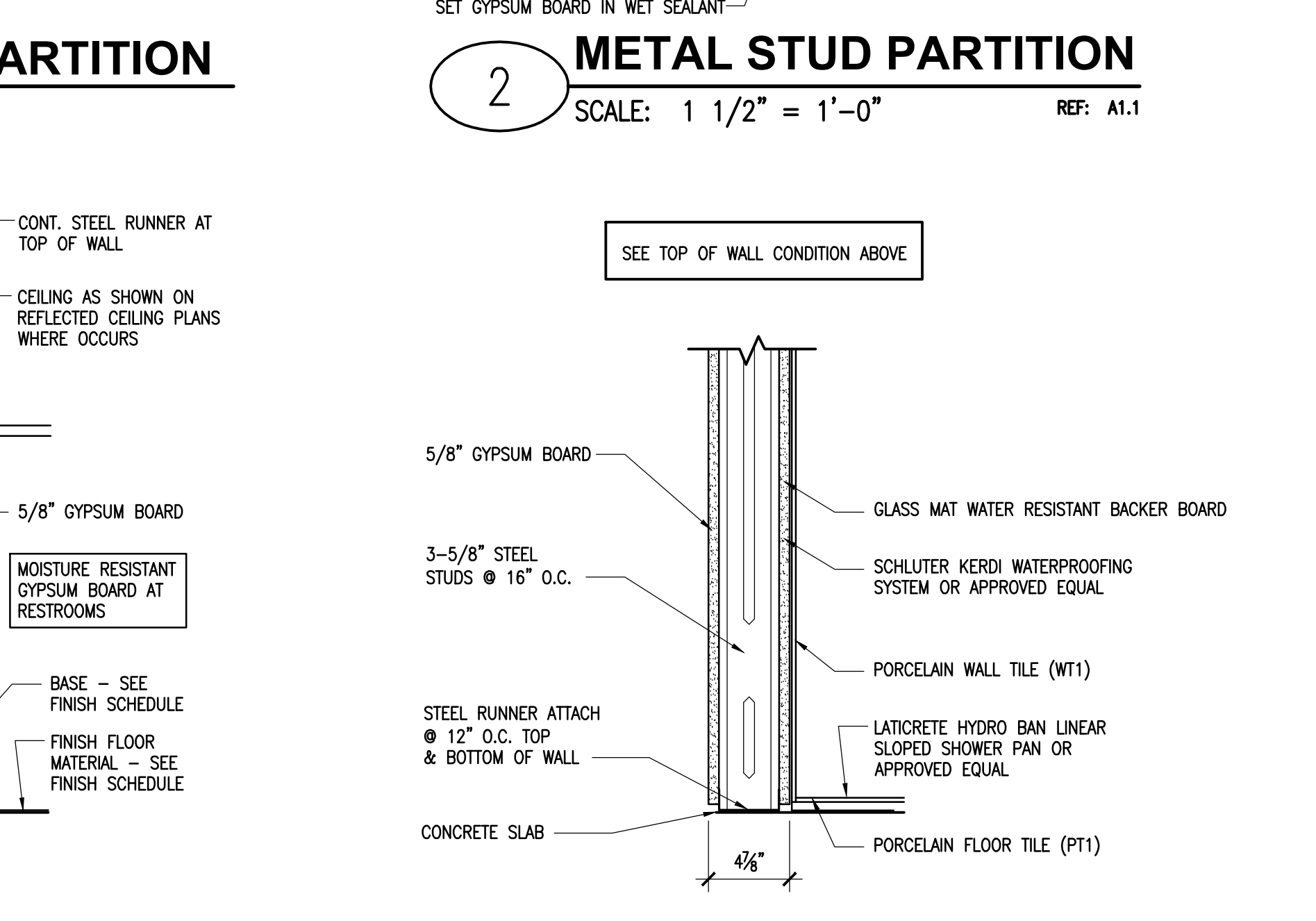
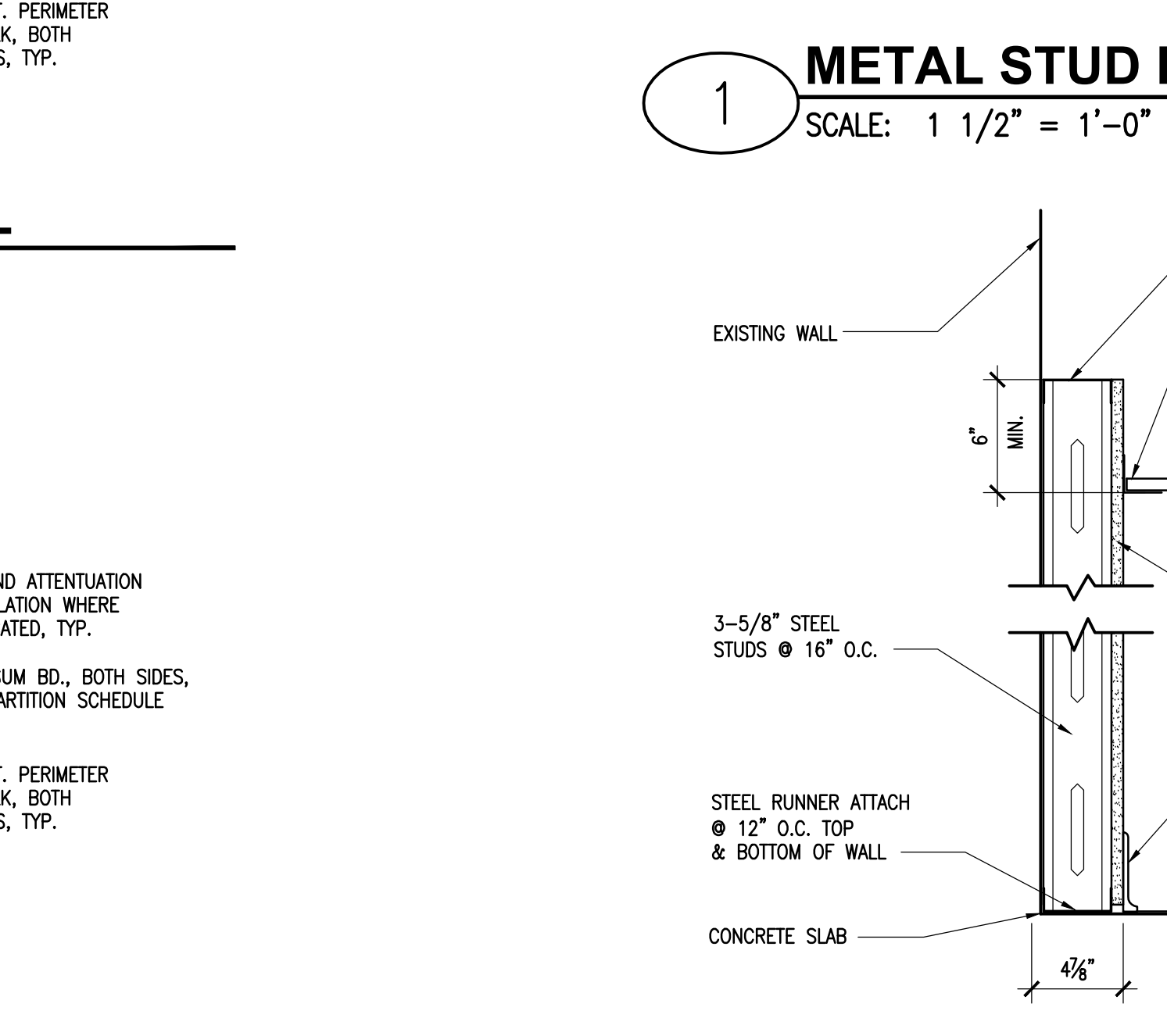
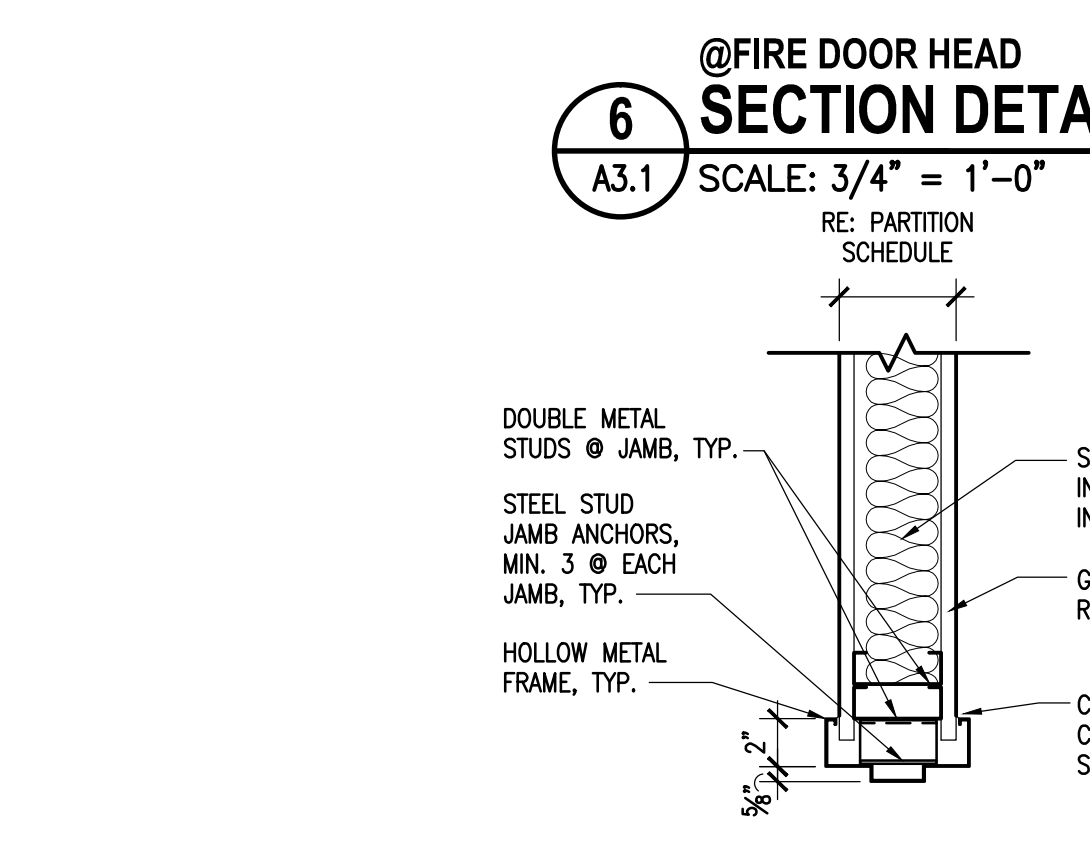
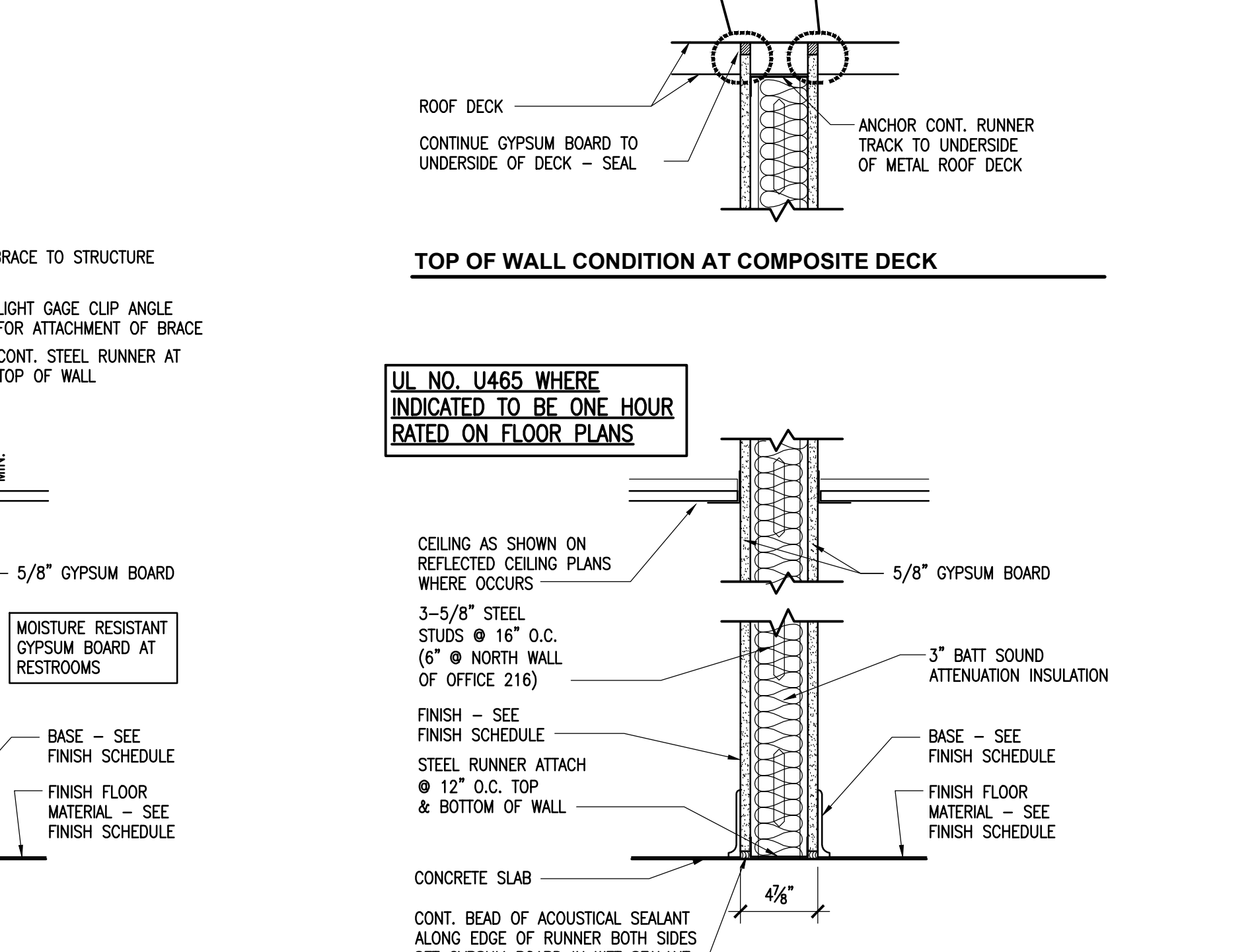
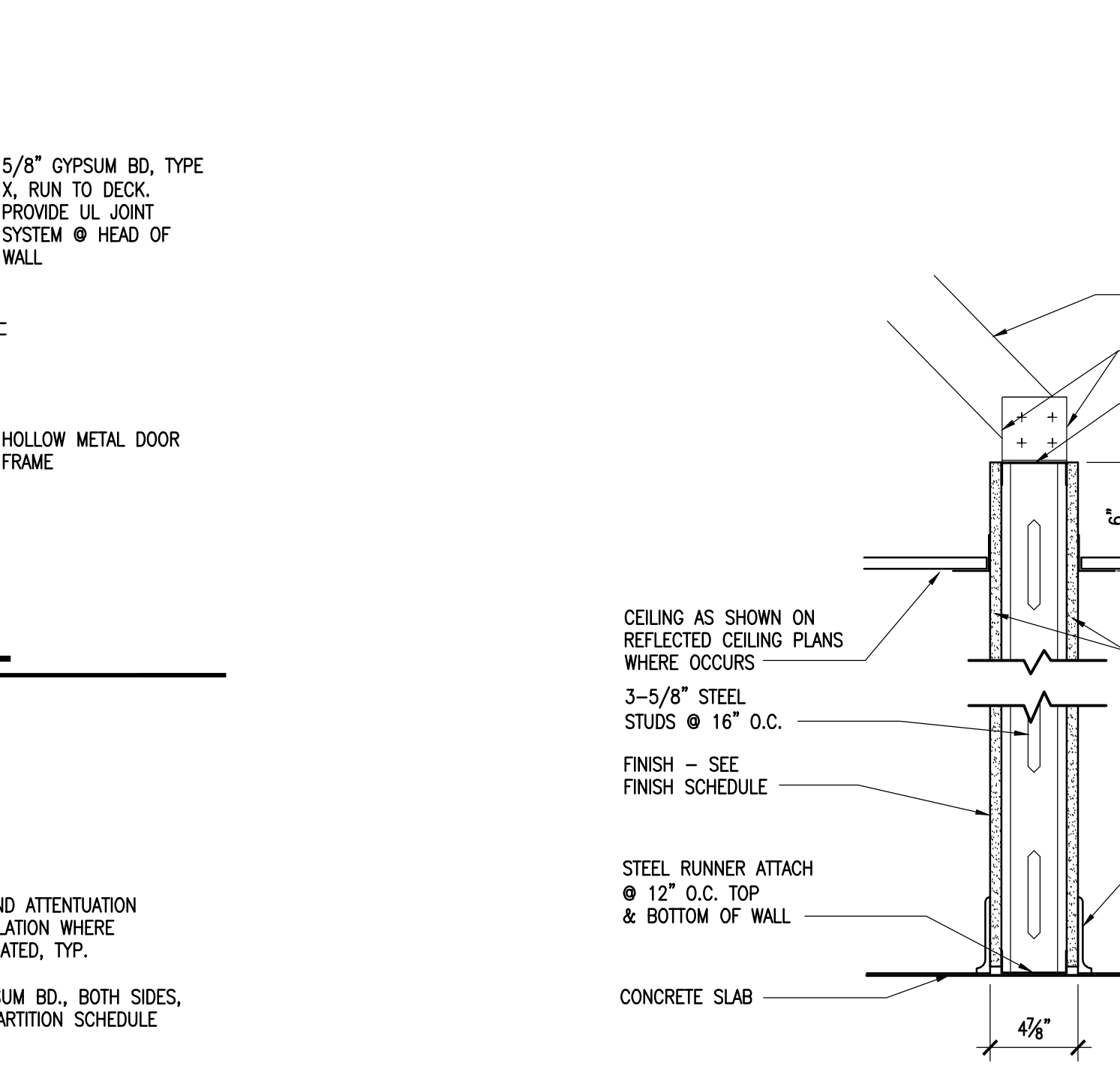
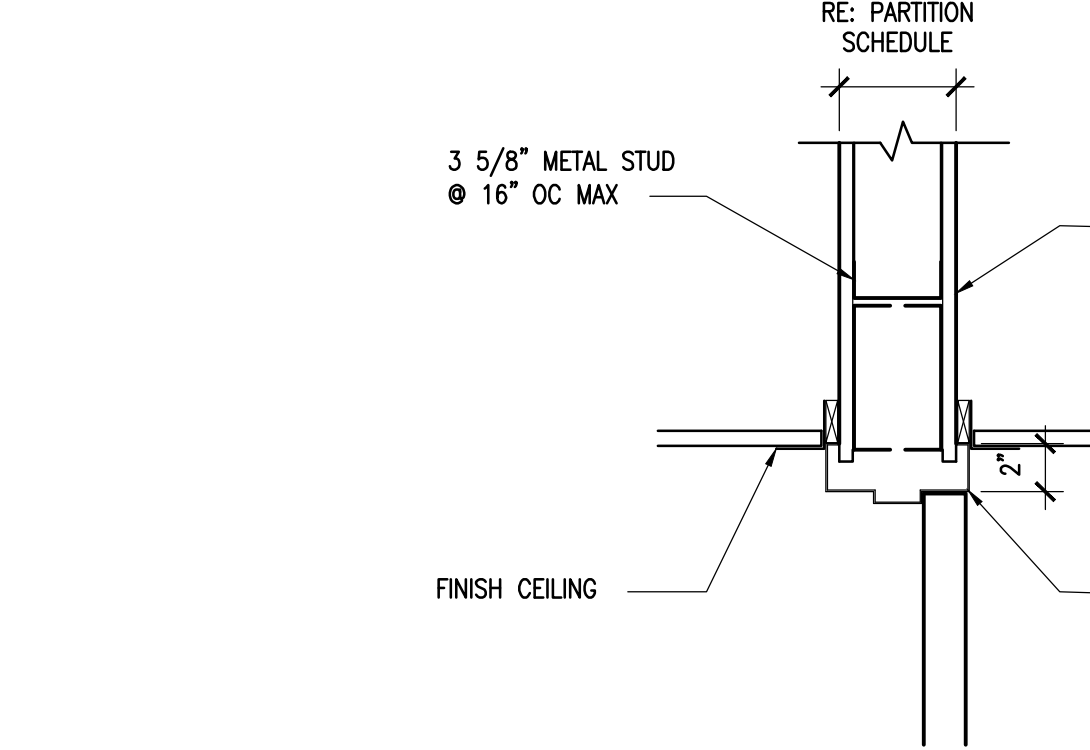
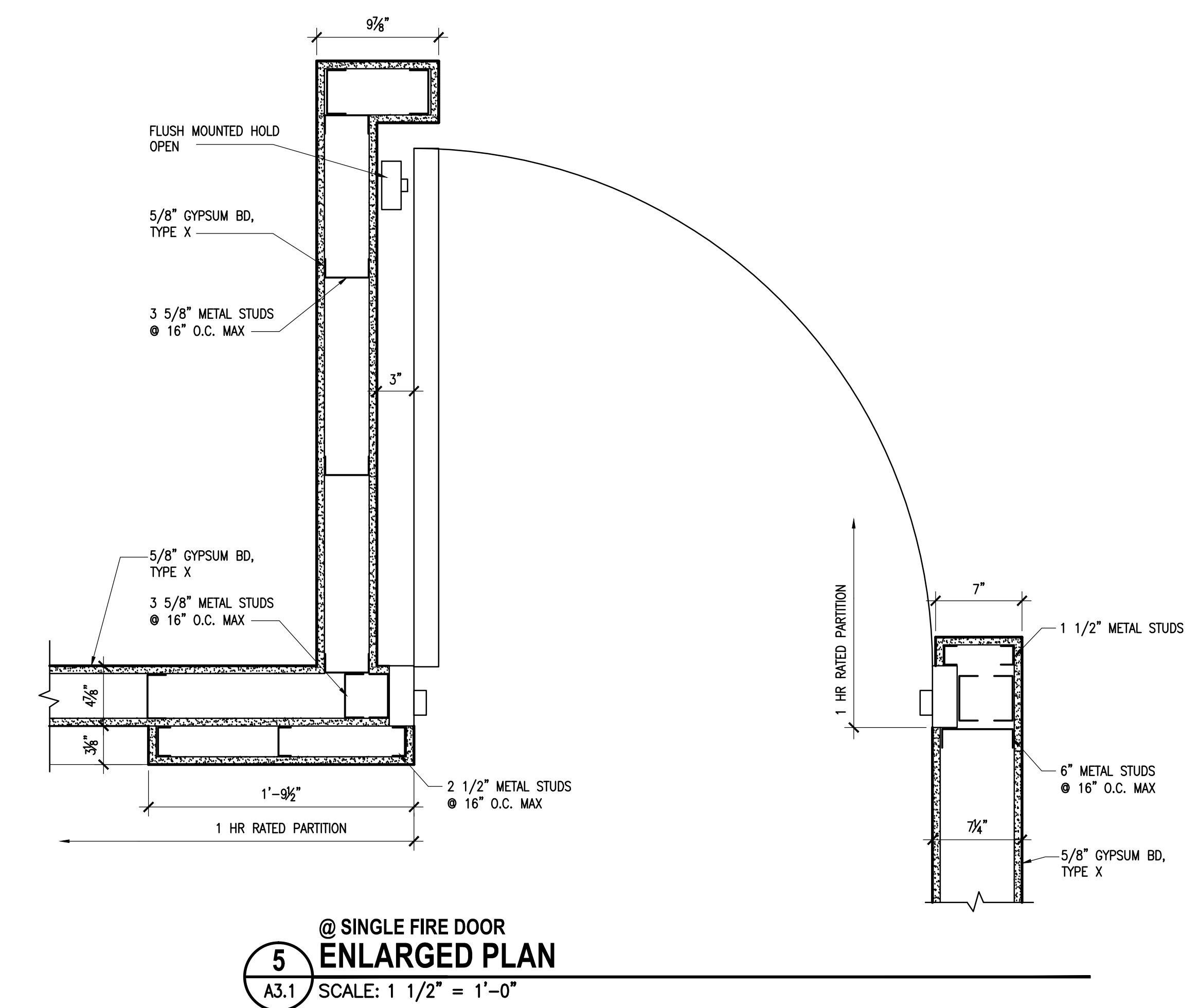
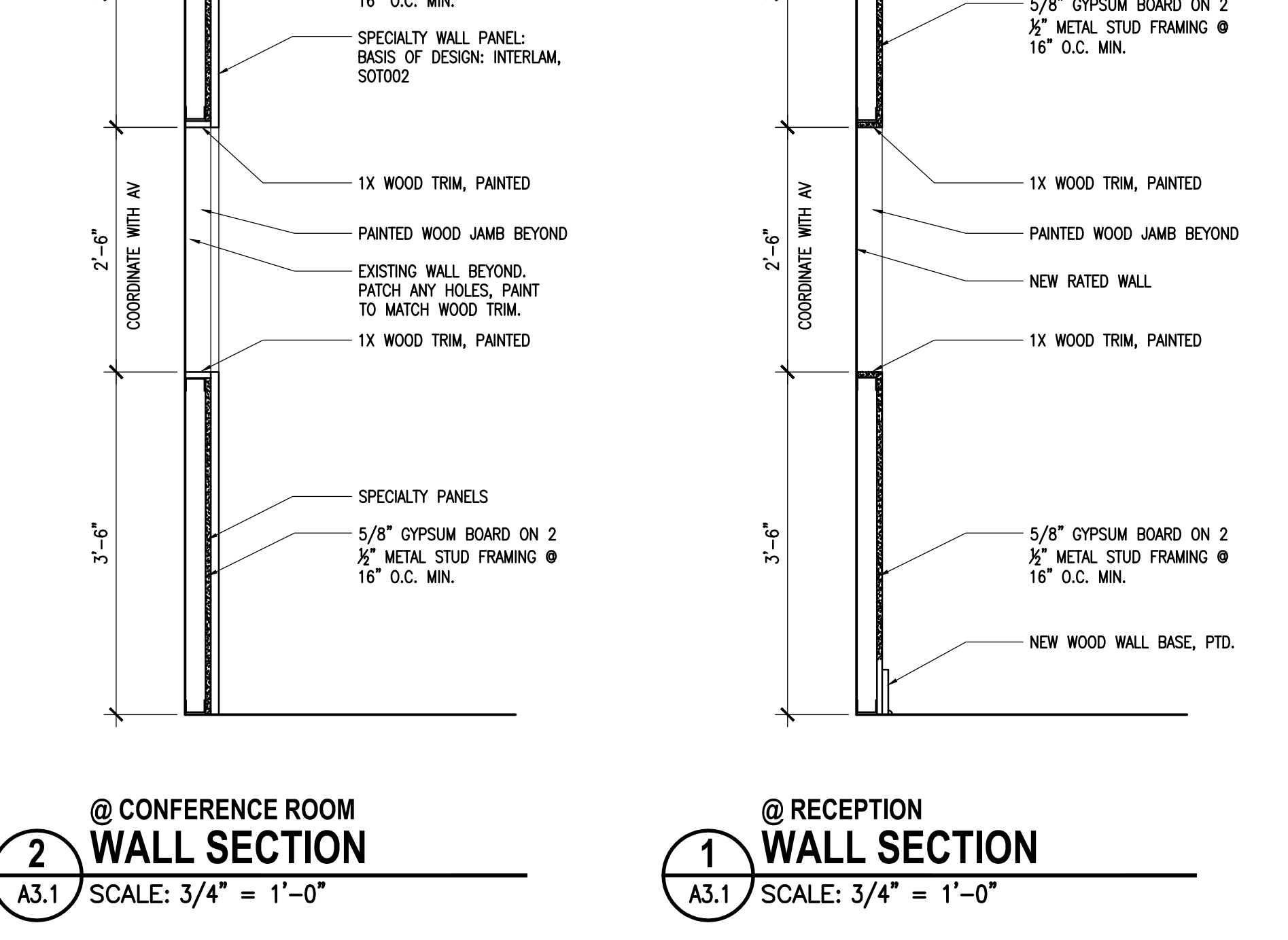
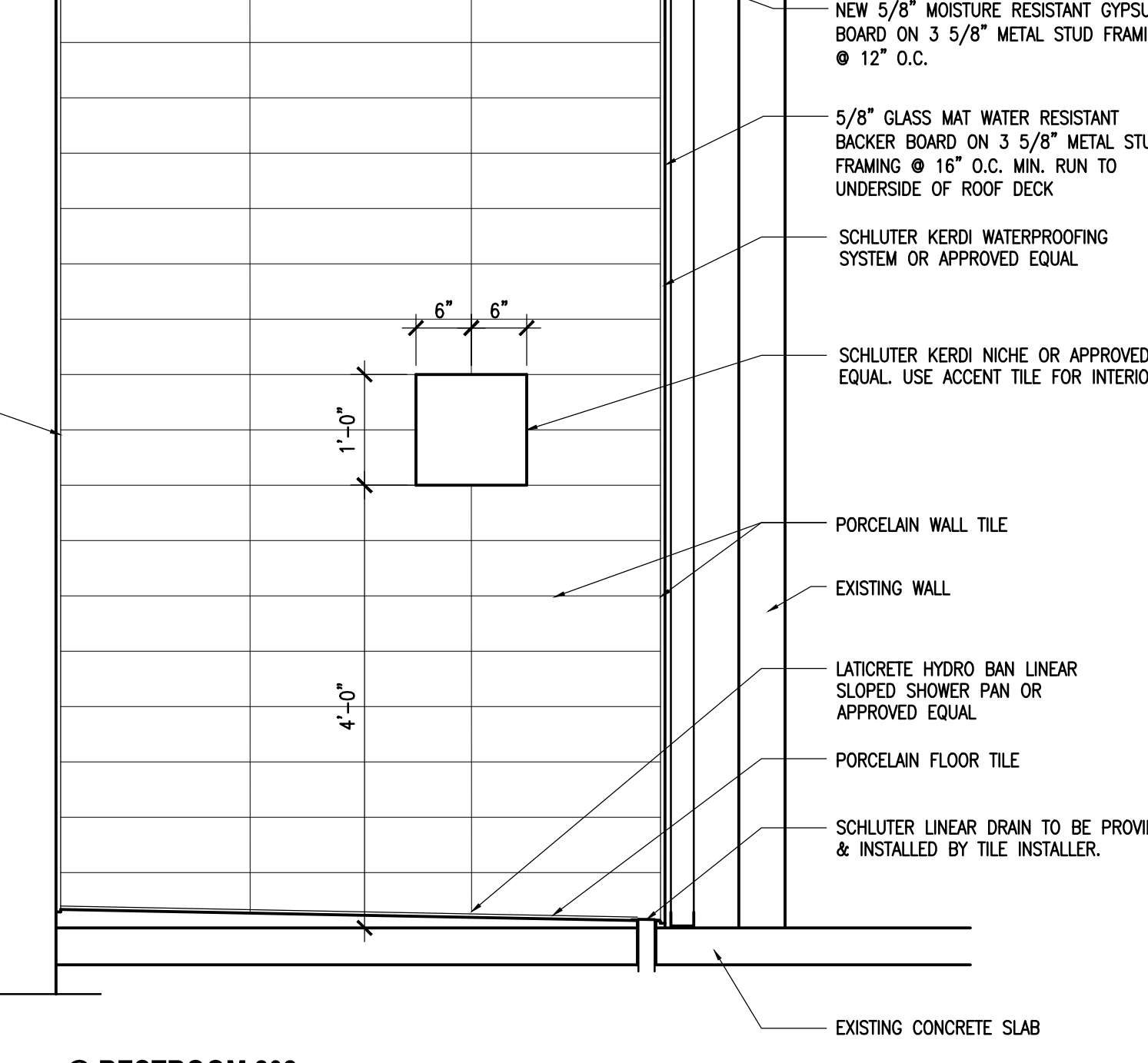
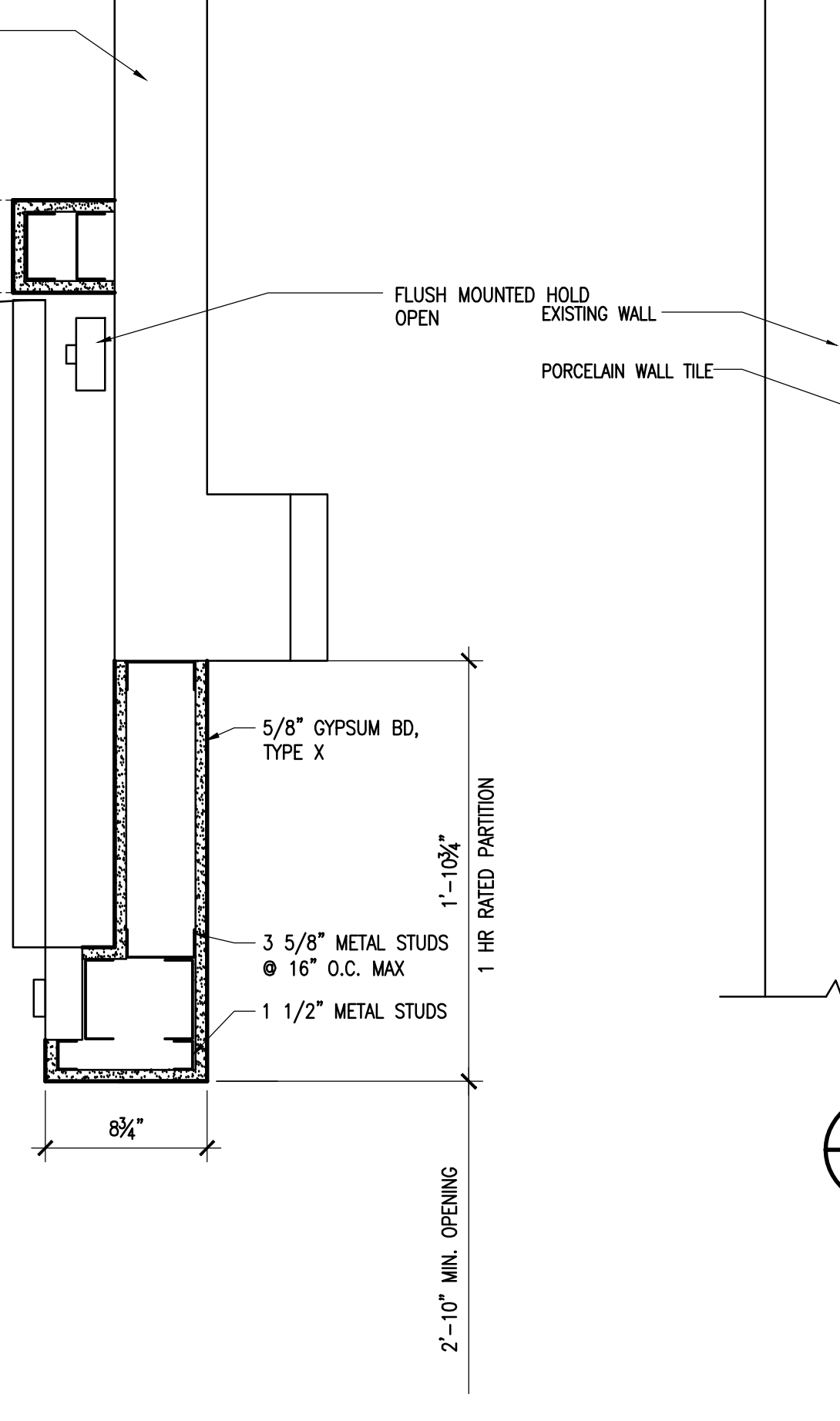
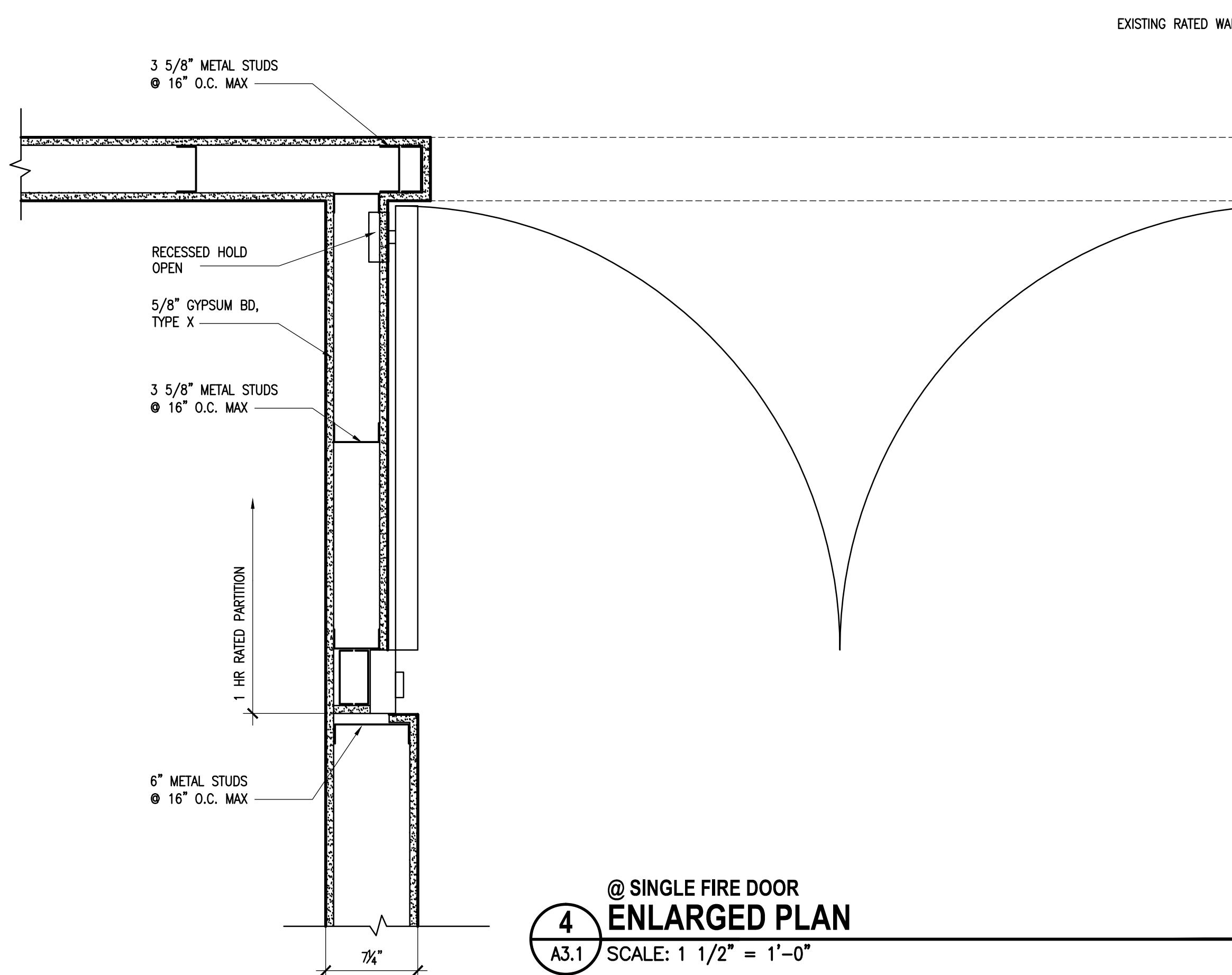

Project No.	U-787-14-6
Drawn By	KDS
Checked By	
Date	02.26.15
Scale	As Shown
Author	
Project Title	WOMEN'S BASKETBALL OFFICES AND TEAM SPACES UNIVERSITY OF SOUTH CAROLINA STATE PROJECT #H27-Z196
Revision No.	
Revision Name	
Date	

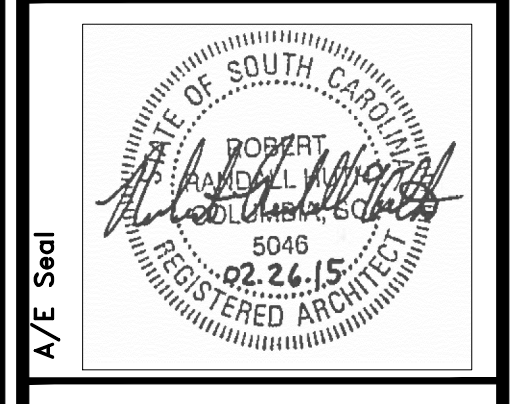
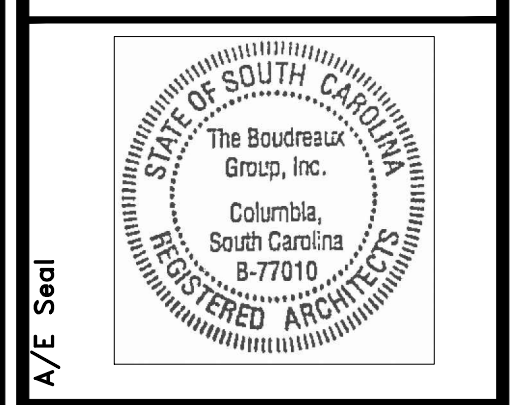

Project No. U-787-14-6
 Drawn By kds
 Checked By
 Date 02.26.15

This drawing is the design solution prepared by the architect in accordance with the contract documents. It is not to be used for any other project without the written consent of the architect. The architect shall not be responsible for construction methods or materials not shown on this drawing.

Revisions	Date
No. Name	

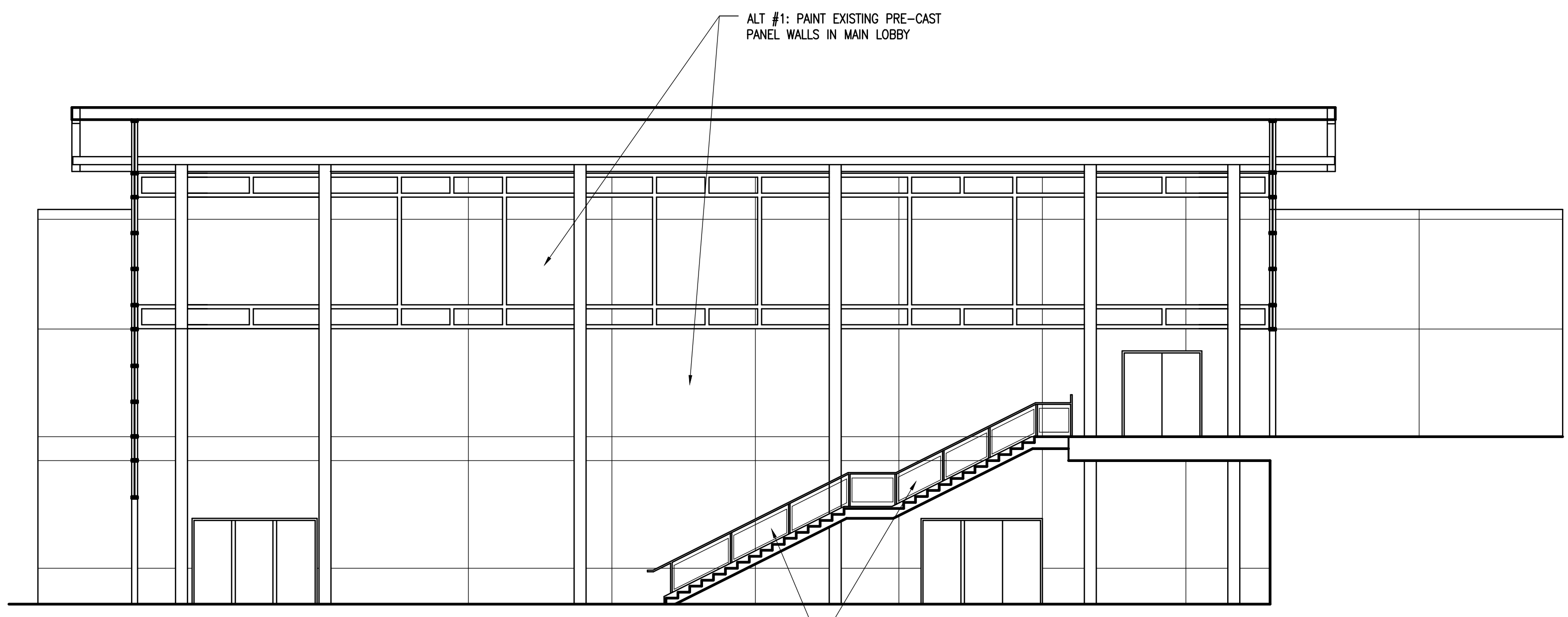

2 INTERIOR ELEVATION
 A4.1 SCALE: 1/8" = 1'-0"

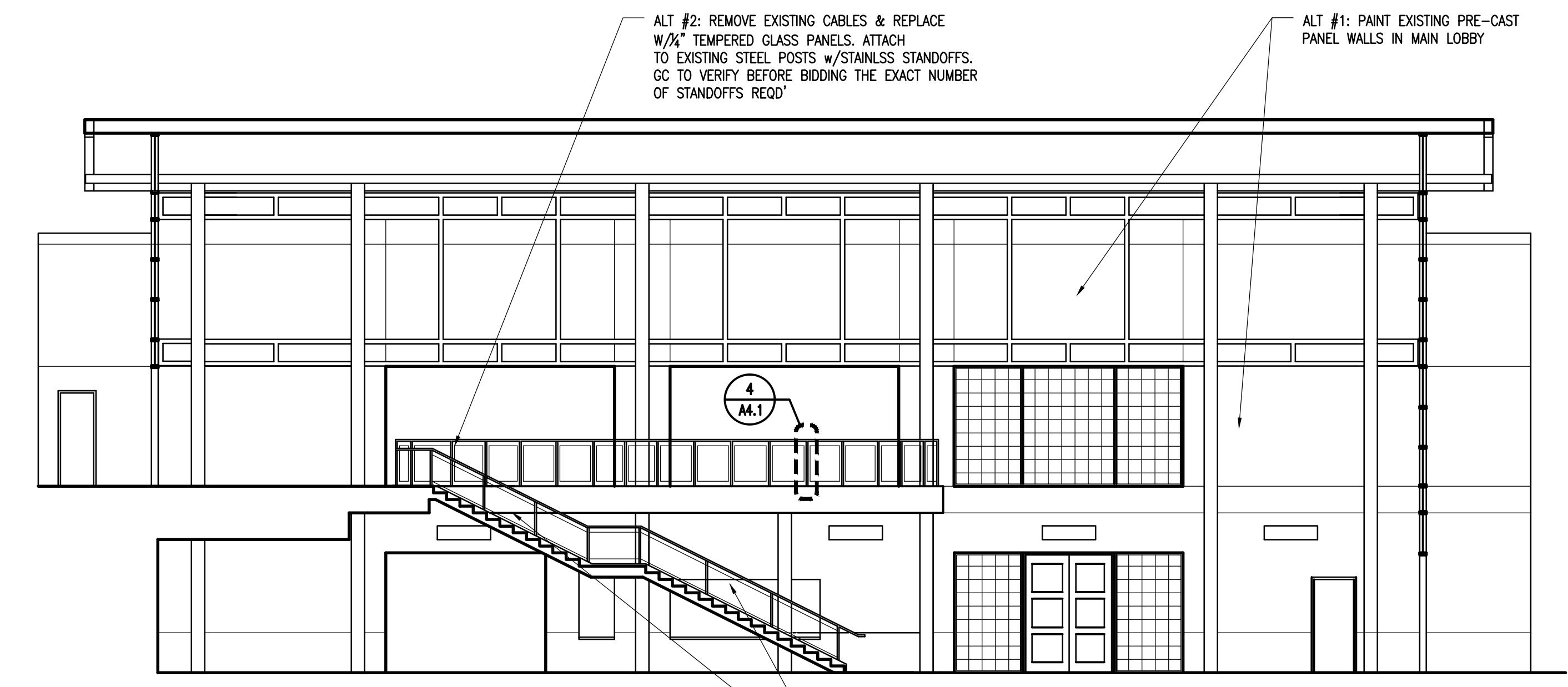

1 INTERIOR ELEVATION
 A4.1 SCALE: 1/8" = 1'-0"

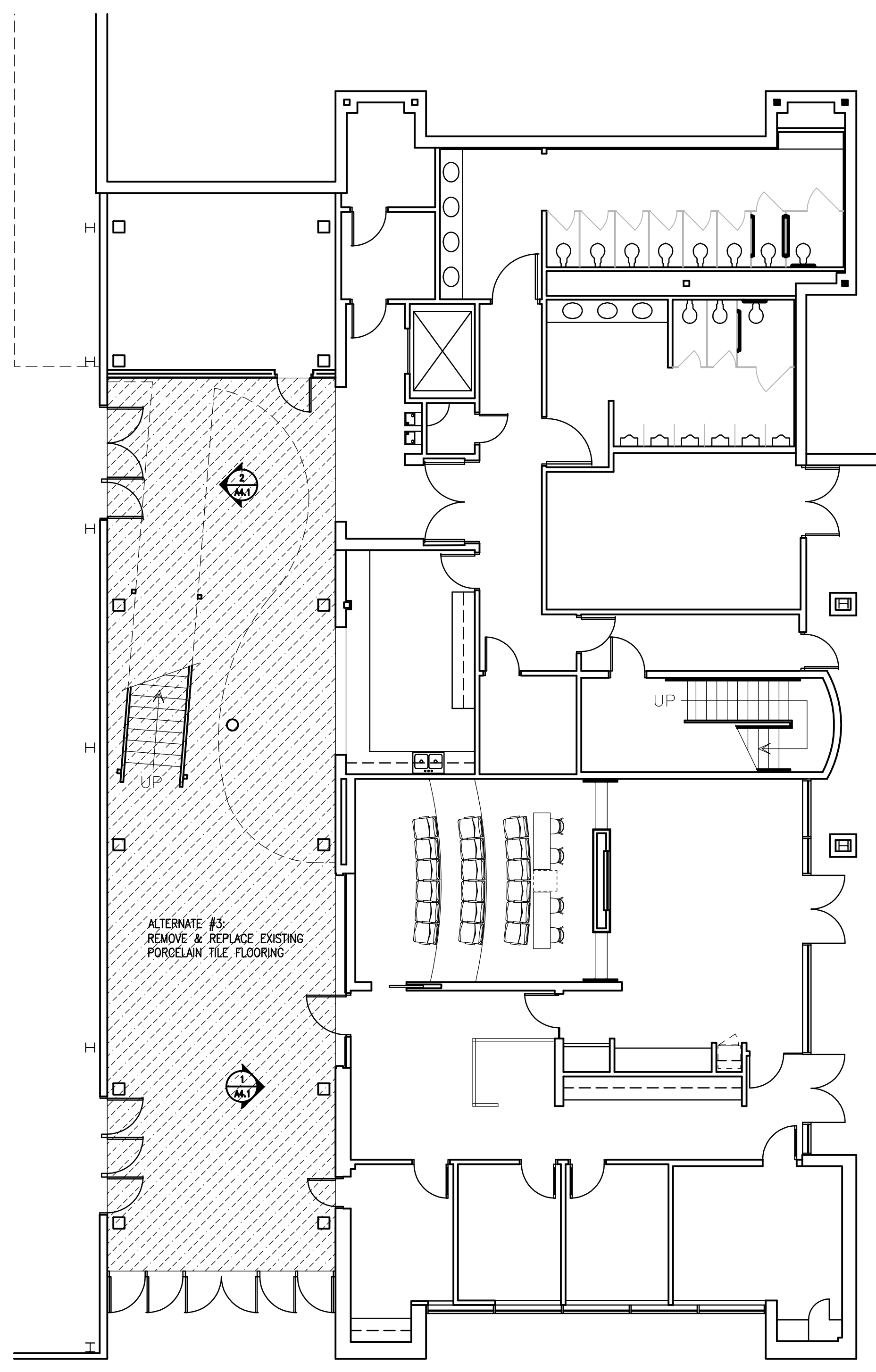

5 FLOOR PLAN - GROUND FLOOR
 A4.1 SCALE: 1/8" = 1'-0"

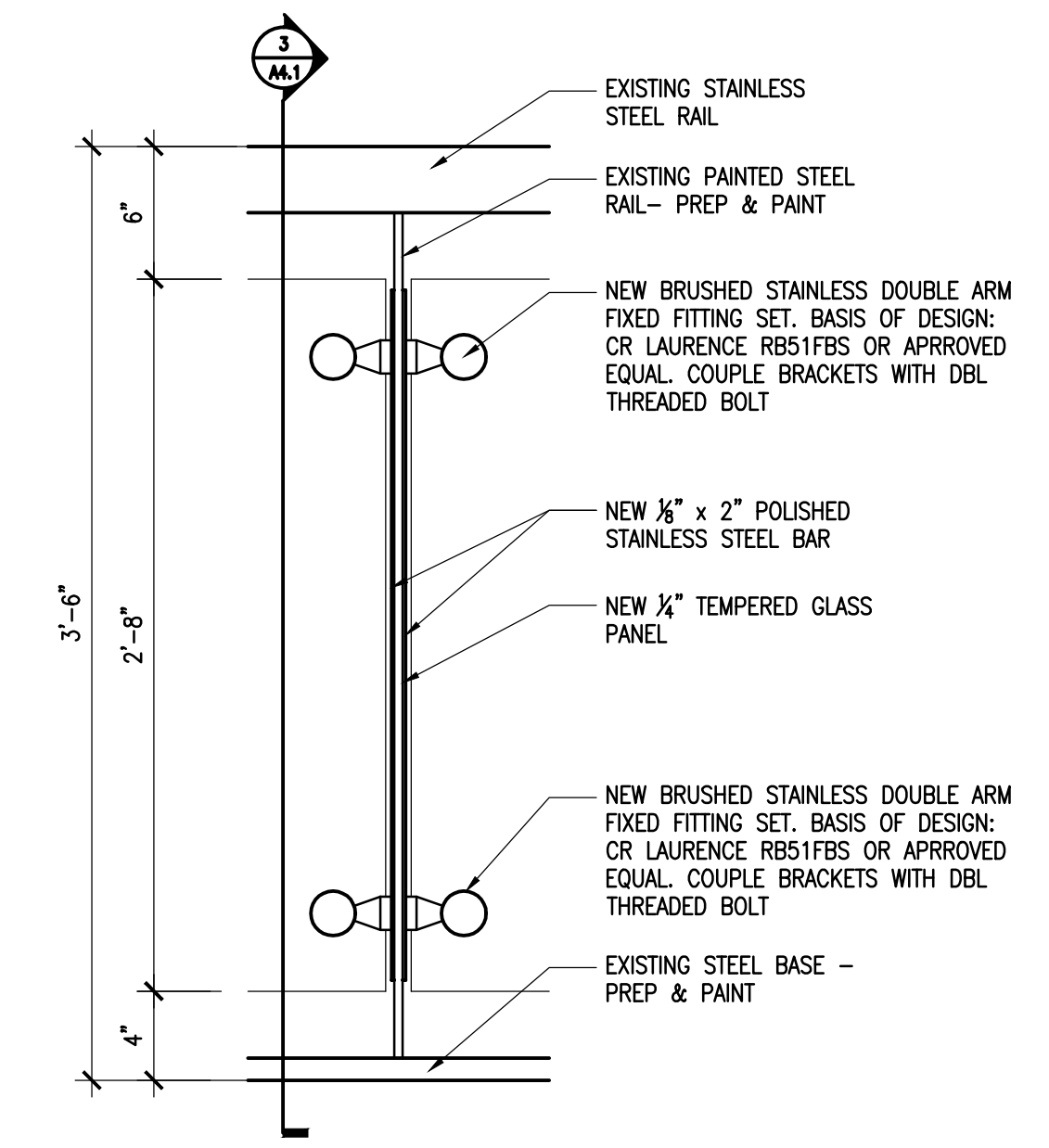

4 RAILING SECTION DETAILS
 A4.1 SCALE: 1 1/2" = 1'-0" ALTERNATE #2

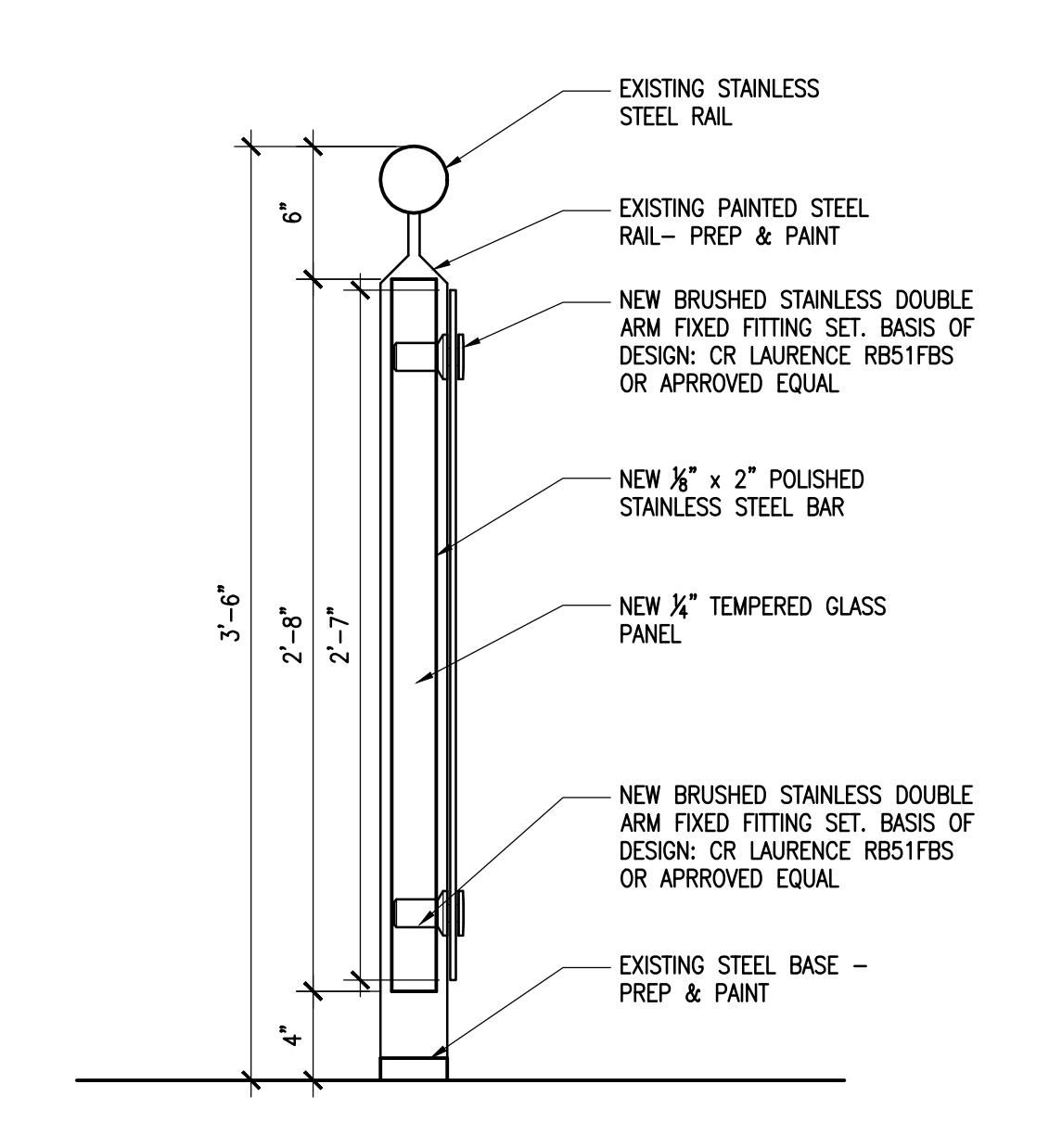

3 RAILING SECTION DETAILS
 A4.1 SCALE: 1 1/2" = 1'-0" ALTERNATE #2

FINISH MATERIALS

ABBREVIATION	DESCRIPTION	STYLE, MANUFACTURER, COLOR
BASE		
PORCELAIN TILE BASE (PTB)		
PTB1	PORCELAIN TILE BASE	4 X 12 NOM. SINGLE BULLNOSE; CROSSVILLE SHADES; COLOR: AV247 HAZE
RUBBER BASE (RB)		
RB1	RUBBER BASE	4" HIGH COVE; JOHNSONITE;
WOOD BASE (WD)		
WD1	PAINTED WOOD BASE	9/4" HIGH; (P4) SHERWIN WILLIAMS; SEE DETAIL 6/A8.2
WD2	PAINTED WOOD BASE	5 1/2" HIGH; (P4) SHERWIN WILLIAMS; SEE DETAIL 7/A8.2
FLOORS		
CARPET (CPT)		
CPT1	CARPET	
PORCELAIN FLOOR TILE (PT)		
PT1	PORCELAIN TILE	CROSSVILLE; SHADES 12" X 24"; COLOR: AV247 HAZE
WOOD (WD)		
WD1	ENGINEERED WOOD	SIENA; 7" X 3/4"; COLOR: EBONY SHF712
WALLS		
PAINT (P)		
P1	GENERAL WALL PAINT	EGG-SHELL; SHERWIN WILLIAMS; SW7030 ANEW GRAY
P2	ACCENT WALL PAINT	EGG-SHELL; SHERWIN WILLIAMS; SW7031 MEGA GRIEGE
P3	ACCENT TRIM PAINT	SEMI-GLOSS; SHERWIN WILLIAMS; SW7031 MEGA GRIEGE
P4	ACCENT TRIM PAINT	SEMI-GLOSS; SHERWIN WILLIAMS; SW6385 DOVER WHITE
WALL TILE (WT)		
WT1	PORCELAIN WALL TILE	CROSSVILLE; SHADES 6" X 24"; COLOR: AV241 FROST
WT2	PORCELAIN WALL TILE	ALYSEDAWARDS; MOD ROCKS 3D WEAVE w/METAL; WHITE CARRERA
WT3	PORCELAIN WALL TILE	AKDO HEAVY RAIN; CARRARA BELLA
WALL COVERING (WC)		
WC1	WALLCOVERING	BASIS OF DESIGN: MDC; APEX; MIDNIGHT HAZE BB-AX-08. FINAL SELECTION DURING CONSTRUCTION.
WC2	WALLCOVERING	BASIS OF DESIGN: MAHARAM; TILE 399621. FINAL SELECTION DURING CONSTRUCTION.
CASEWORK		
PLASTIC LAMINATE (PL)		
PL1	WALL CABINETS	WILSONART; WHITE CYPRESS, 7976K-12
PL2	BASE CABINETS	WILSONART; 5TH AVE ELM, 7966K-12
PL3	RECEPTION DESK	ABET LAMINATI; SEI, 1820
SOLID SURFACE (SS)		
SS1	COUNTER TOPS	CORIAN; DEEP MINK
SS2	RECEPTION DESK	CORIAN; WHIPPED CREAM
CEILINGS		
ACOUSTICAL PANEL CEILING (APC)		
APC1	GENERAL	2X2 TEGULAR, 3/4", ARMSTRONG, FINE FISSURE OR EQUAL; CLASS A
APC2	RECEPTION	20" X 60" TEGULAR, 3/4", ARMSTRONG, OPTIMA OR EQUAL; CLASS A
	GENERAL CEILING GRID	ARMSTRONG; AL PRELUDE PLUS XL FIRE GUARD, 2' CROSS TEE, WHITE ALUMINIUM OR EQUAL; CLASS A
PAINTED CEILING (PC)		
PC1	PAINTED GYPSUM BOARD	FLAT; SHERWIN WILLIAMS; SW6105 DIVINE WHITE

SECOND FLOOR ROOM FINISH SCHEDULE

ROOM NO.	ROOM NAME	FLOOR FINISHES		WALL FINISHES (DIRECTION IS PLAN NORTH)				CEILING	REMARKS
		FLOOR	BASE	NORTH	EAST	SOUTH	WEST		
201	OFFICE	WD1	WD1	P1	WC2	P1	P1	PC1,APC1	
202	RESTROOM	PT1	PTB1	WT1	WT1	WT1	WT1	PC1	WT3 ON ACCENT WALL-SEE ELEV.
203	OFFICE	WD1	WD2	P1	P1	P1	P1	APC1	
204	OFFICE	WD1	WD2	P1	P1	P1	P1	APC1	
205	OFFICE	WD1	WD2	P1	P1	P1	P1	APC1	
206	OFFICE	WD1	WD2	P1	P1	P1	P1	APC1	
207	OFFICE	WD1	WD2	P1	P1	P1	P1	APC1	
208	BREAK ROOM	WD1	WD2	P1	P1	P1	P1	APC1	
209	LOUNGE	WD1	WD1	P1	P1	P1	P1	APC1	
210	CONFERENCE ROOM	WD1	WD1	P1	P1	P1	P1	PC1,APC1	WT2 @ COFFEE BAR-SEE ELEV
211	RESTROOM	PT1	PTB1	WT1	P1	P1	P1	APC1	
212	COPY ROOM	WD1	WD2	P1	P1	P1	P1	APC1	
213	CORRIDOR	WD1	WD1	P1	P1	P1	P1	APC1	
214	RECEPTION	WD1	WD1	P1	WC1	P1	P1	PC1,APC2	
215	LOBBY	EXISTING	EXISTING	P1	P1	P1	P1	APC1	
216	OFFICE	WD1	WD2	P1	P1	P1	P1	APC1	
217	OFFICE	WD1	WD2	P1	P1	P1	P1	APC1	
218	OFFICE	WD1	WD2	P1	P1	P1	P1	APC1	
219	BREAK ROOM	WD1	WD2	P1	P1	P1	P1	APC1	
220	ENTRANCE LOBBY	EXISTING	EXISTING	P1	P1	P1	P1		ALTERNATE #1
221	MAIN LOBBY	P1	P1	P1	P1	P1	P1		ALTERNATE #1
222	STORAGE	EXISTING	EXISTING						
223	STORAGE	WD1	WD2	P1	P1	P1	P1	APC1	

ALTERNATE #3:
 PROVIDE CROSSVILLE, STRUCTURE, AV221 GYPSUM, 12"x24" FLOOR TILE ON GROUND FLOOR AS SHOWN ON 5/A4.1. PROVIDE CROSSVILLE, STRUCTURE, AV225 BASALT, 12"x24" FLOOR TILE AS A BORDER (SINGLE TILE WIDTH) OR APPROVED EQUAL.

GENERAL INTERIOR FINISH NOTES

- WHERE SPECIFIC PRODUCTS ARE INDICATED, ITEM DESIGNATION INCORPORATES QUALITY AND AESTHETIC APPEARANCE. SEE SPECIFICATIONS FOR EQUAL MANUFACTURER'S PER PRODUCT TYPE INDICATED. ACTUAL COLOR SELECTION MAY VARY PER BIDDING OUTCOME. DEPENDING ON LOCATION OF ITEM, ALTERNATES SHALL MATCH IN COLOR / TEXTURE, AS WELL AS PERFORMANCE CRITERIA, AS APPROVED BY ARCHITECT.
- WHERE MULTIPLE COLORS / PATTERNS OF A PARTICULAR FINISH ARE INDICATED, SEE NOTES AND FINISH DRAWINGS/ELEVATIONS FOR COMPLETE DESIGNATIONS, LAYOUT AND DIMENSIONS. SEE ENLARGED PLANS FOR REFERENCES.
- REFERENCE REFLECTED CEILING PLANS FOR EXTENT / LOCATION OF CEILING FINISH DESIGNATIONS AND HEIGHTS.
- SEE INTERIOR ELEVATIONS AND / OR ENLARGED PLANS FOR SPECIFIC PAINT DESIGNATIONS.
- SEE DOOR SCHEDULE FOR DOOR FINISH AND HM FRAME FINISH DESIGNATIONS. COLOR TO BE VERIFIED BY ARCHITECT PRIOR TO PAINT APPLICATION.
- ALL PAINT COLORS AND LOCATIONS ARE TO BE FIELD VERIFIED WITH ARCHITECT PRIOR TO INSTALLATION.
- ALL HOLLOW METAL DOOR FRAMES AND HOLLOW METAL DOORS SHALL BE P3 UNLESS NOTED OTHERWISE. SEE BUILDING ELEVATIONS FOR EXACT PAINT LOCATIONS.
- ALL TILE LAYOUT AND CARPET SEAMING DIAGRAMS ARE TO BE APPROVED BY ARCHITECT PRIOR TO INSTALLATION.
- ALL DIRECTIONAL FINISHES SHALL BE REFERENCED FROM "PLAN NORTH" AS INDICATED ON SHEET A1.1.

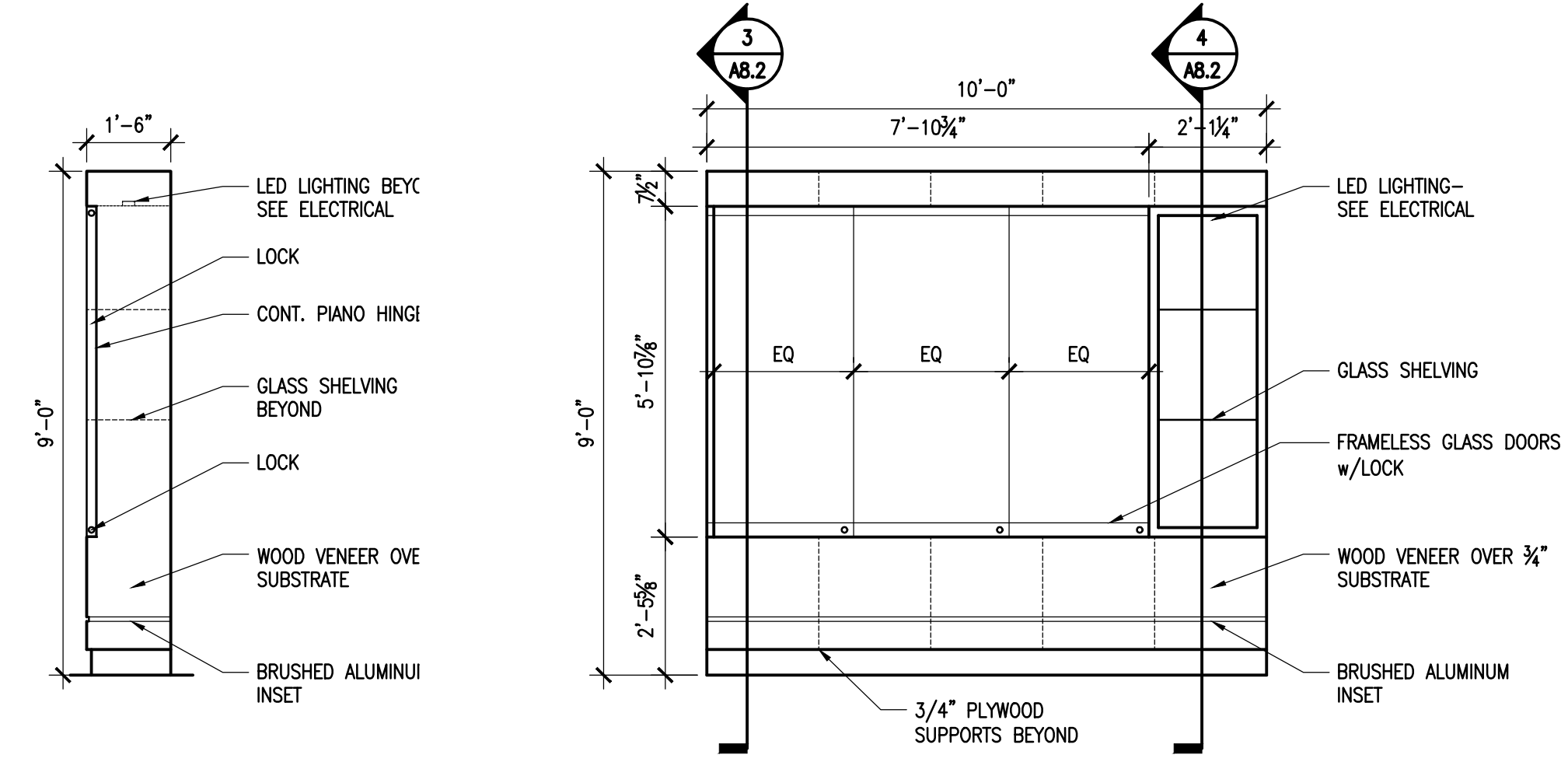

2 @ TROPHY CASE INTERIOR ELEVATION
 SCALE: 3/8" = 1'-0"

1 @ TROPHY CASE INTERIOR ELEVATION
 SCALE: 3/8" = 1'-0"

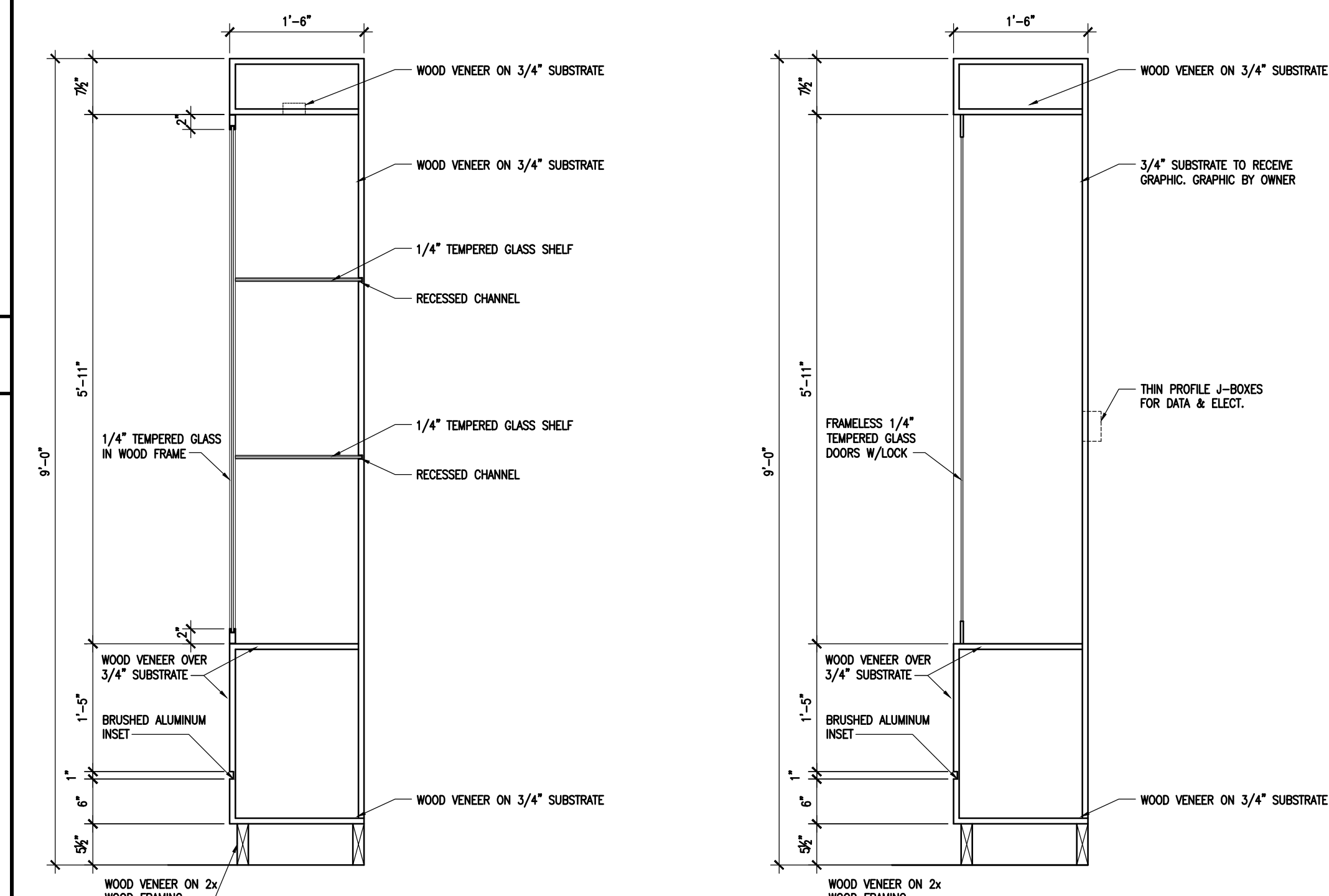

4 @ TROPHY CASE SECTION DETAIL
 SCALE: 3/4" = 1'-0"

3 @ TROPHY CASE SECTION DETAIL
 SCALE: 3/4" = 1'-0"

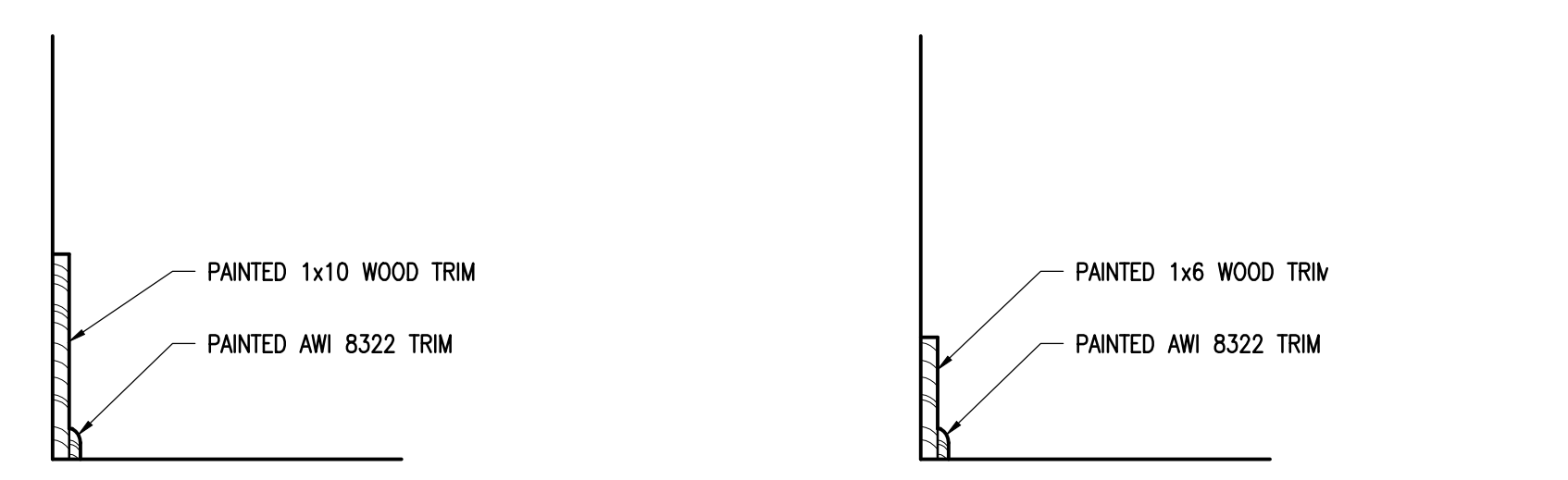

6 @ WALL BASE SECTION DETAIL
 SCALE: 1 1/2" = 1'-0"

7 @ WALL BASE SECTION DETAIL
 SCALE: 1 1/2" = 1'-0"

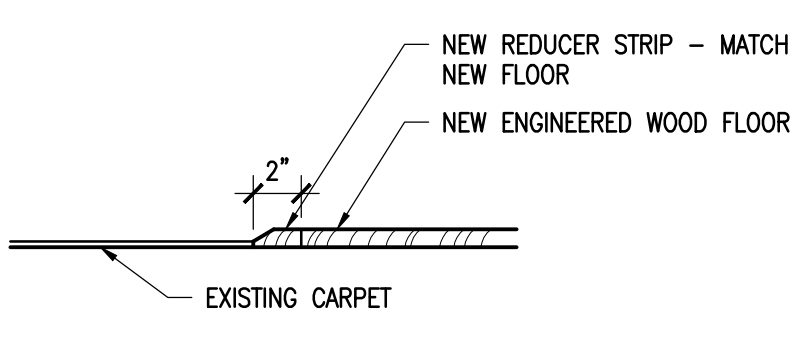

8 @ FLOORING TRANSITION SECTION DETAIL
 SCALE: 1 1/2" = 1'-0"

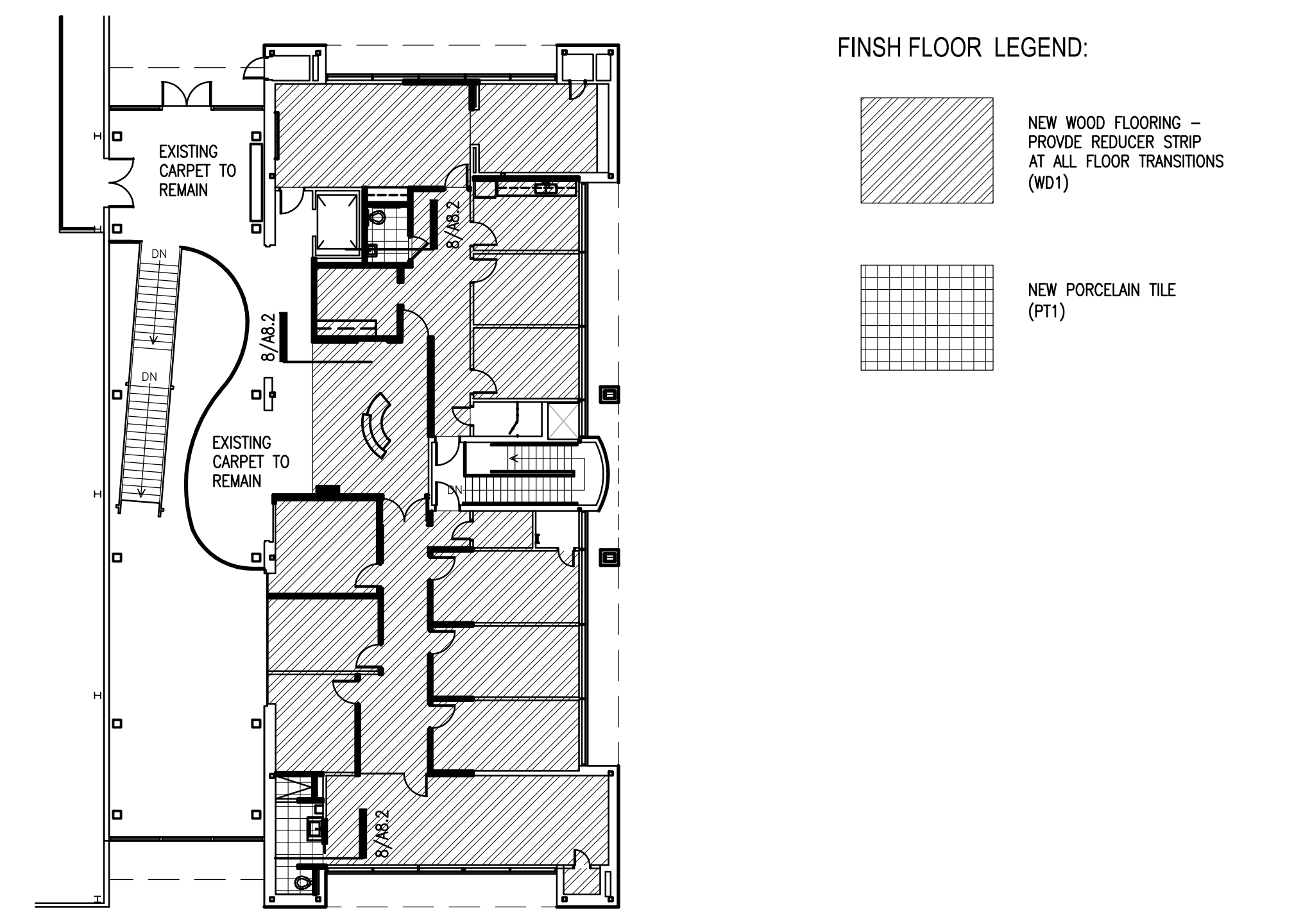

5 FINISH FLOOR PLAN
 SCALE: 1/16" = 1'-0"

The Boudreaux Group
 The Boudreaux Group, Inc.
 1320 Lady St., Suite 900 (9900)
 Columbia, SC 29201
 803.799.0242 F
 803.777.8844 P
 info@boudreauxgroup.com

Interdisciplinary Design Architecture Interiors Planning

Project Title
WOMEN'S BASKETBALL OFFICES AND TEAM SPACES UNIVERSITY OF SOUTH CAROLINA STATE PROJECT #H27-Z196

Project No. U-787-14-6
 Drawn By kds
 Checked By
 Date 02.06.15

Date
 Revisions
 No. Name

Drawing Title
FINISH & MATERIAL SCHEDULE, ELEVATIONS, SECTION DETAILS & FINISH FLOOR PLAN

Drawing No.
A8.2

- DEMOLITION NOTES**
- ① REMOVE DIFFUSER/GRILLE AND RUNOUT DUCT WHERE APPLICABLE.
 - ② REMOVE DUCT AS SHOWN.
 - ③ REMOVE CEILING EXHAUST FAN COMPLETE.
 - ④ EXISTING ZONE SENSOR TO BE RELOCATED AS SHOWN ON M1.1.
 - ⑤ EXISTING DIFFUSER/GRILLE TO BE RELOCATED AS SHOWN ON M1.1.
 - ⑥ EXISTING HOT WATER VAV BOX TO BE RELOCATED AS SHOWN ON M1.1.

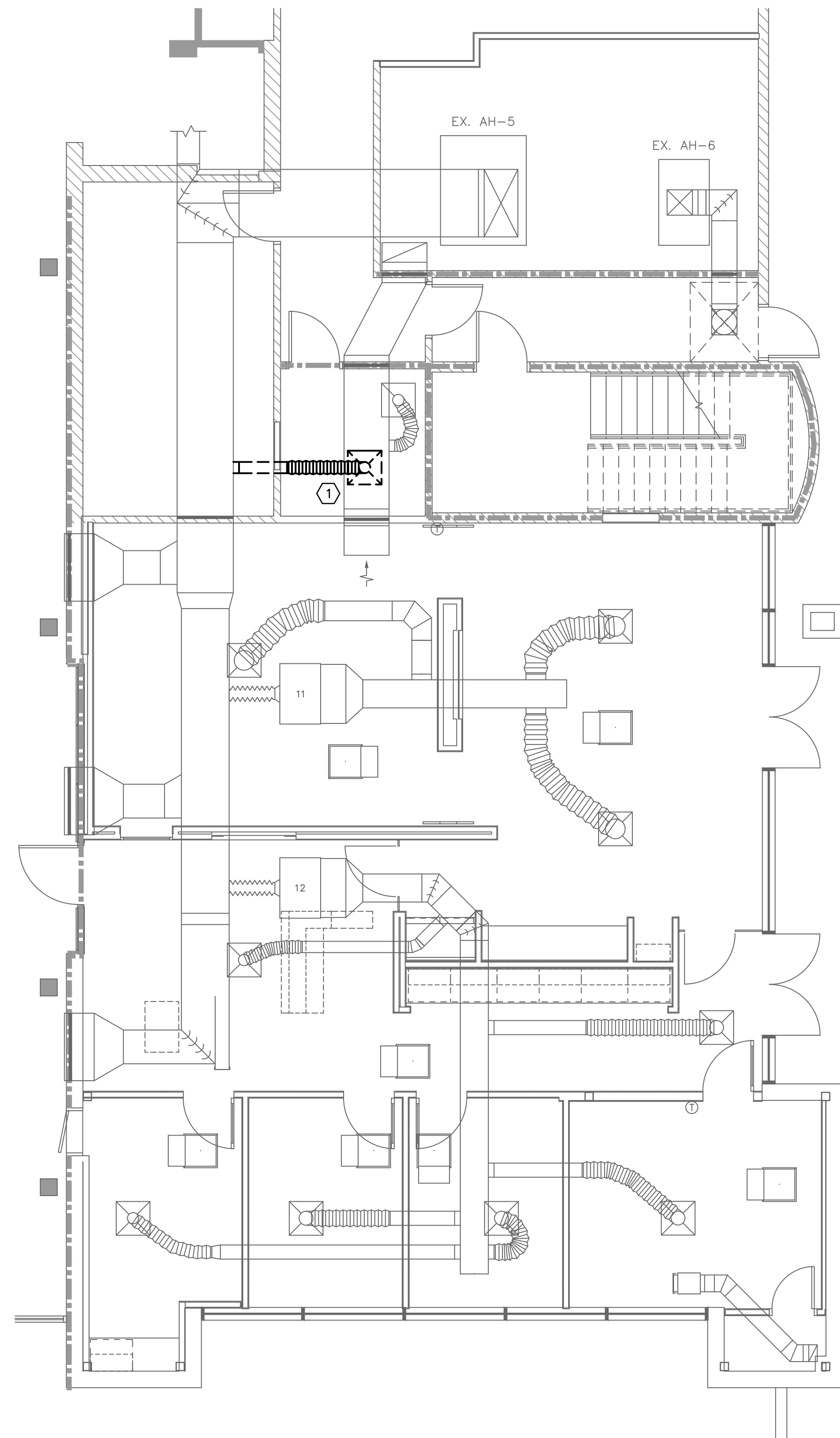

1 PARTIAL FIRST FLOOR DEMOLITION PLAN
MD1.1 SCALE: 3/16" = 1'-0"

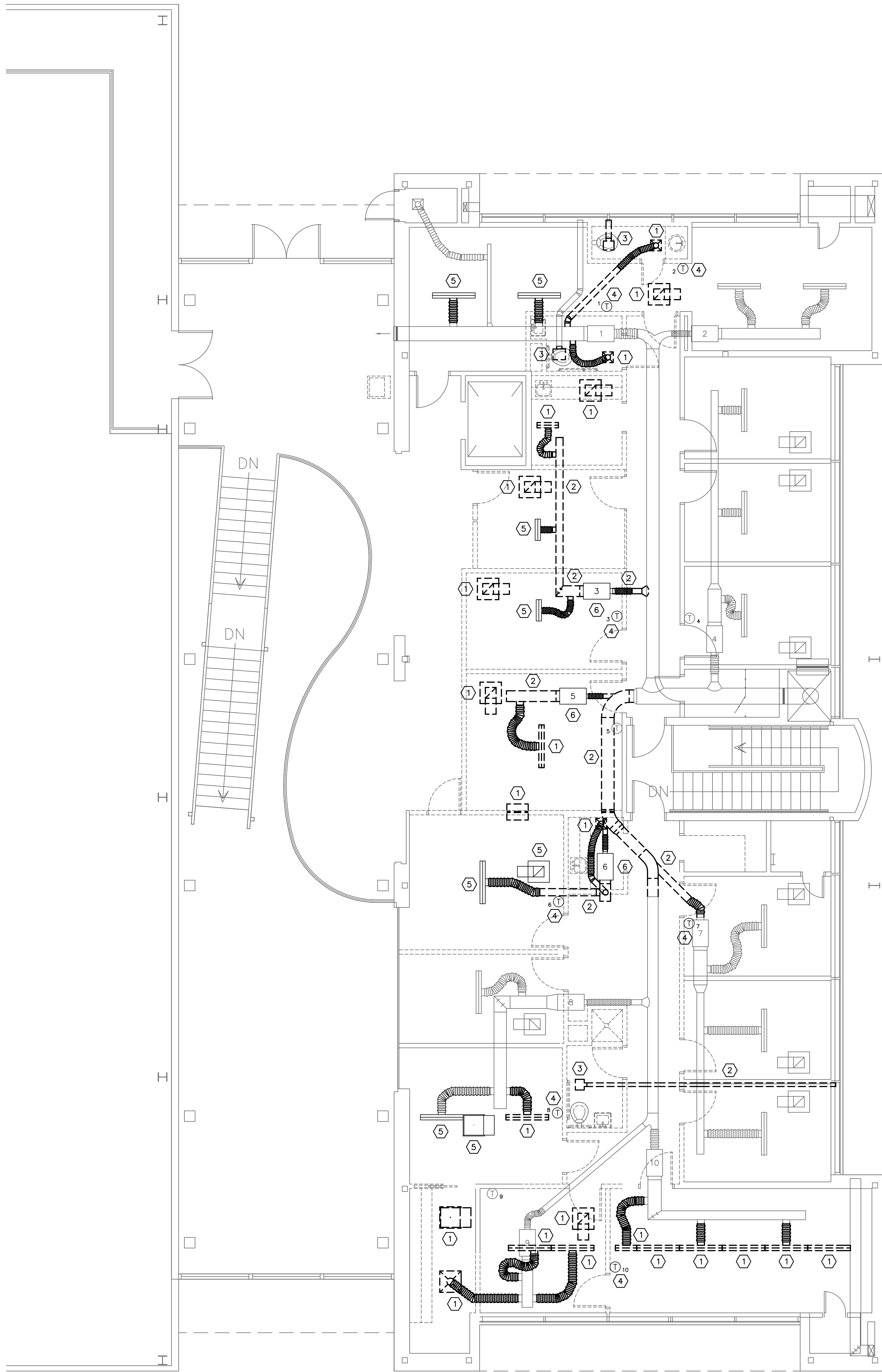

2 SECOND FLOOR DEMOLITION PLAN
MD1.1 SCALE: 3/16" = 1'-0"

Swygert & Associates
CONSULTING ENGINEERS

DBA Swygert & Assoc., Ltd. Telephone: (803) 791-9300
Post Office Box 11890 Fax: (803) 791-0830
Columbia, S.C. 29211 mail@swygert-associates.com

Drawing Title
**FIRST AND SECOND FLOOR
DEMOLITION PLANS**

Drawing No.
MD1.1

Project No.
U-787-14-6

Date
02.26.15

Drawn By
BJJ

Checked By
BJJ

Project Title
**WOMEN'S BASKETBALL OFFICES
AND TEAM SPACES
UNIVERSITY OF SOUTH CAROLINA
STATE PROJECT #H27-Z196
CONSTRUCTION DOCUMENTS
COLUMBIA, SOUTH CAROLINA**

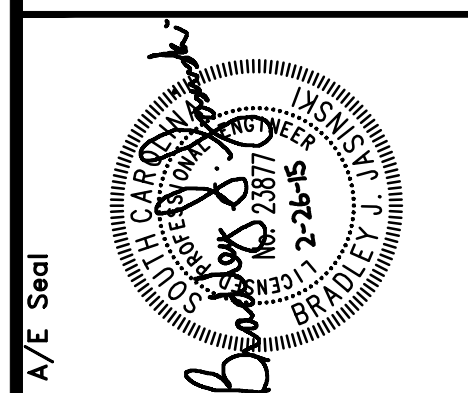
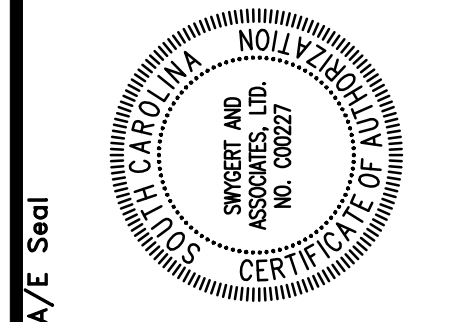

The Boudreaux Group
The Boudreaux Group, Inc.
1330 Lady St., Suite 600 (990)
Columbia, SC 29201
803.799.0247 P.
803.777.6844 F.
http://www.theboudreauxgroup.com

Interdisciplinary Design Architecture Interior Planning

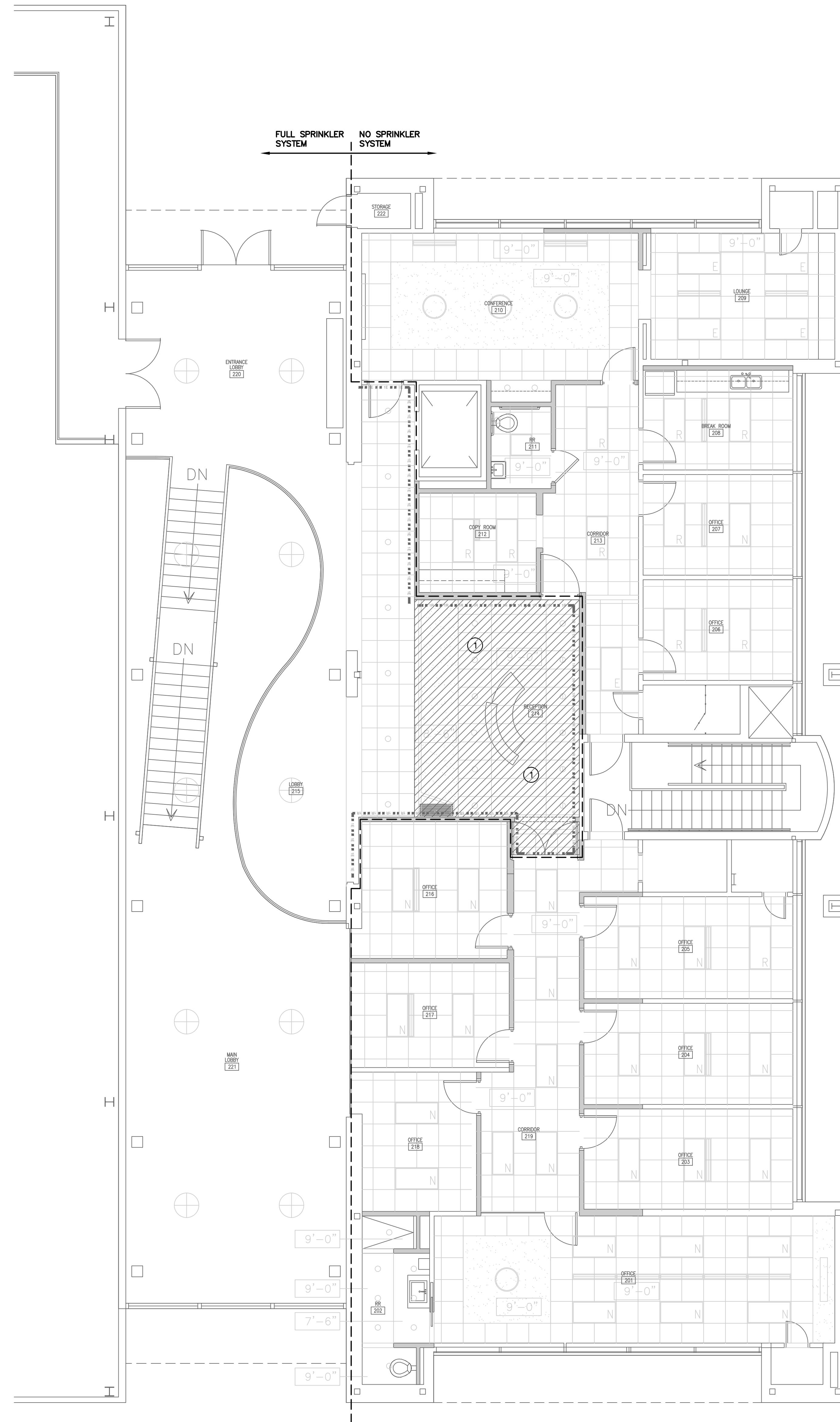

1 SECOND FLOOR PLAN
 SCALE: 3/16" = 1'-0"

GENERAL NOTES

- SUBMIT DRAWINGS INDICATING EXACT LOCATION OF ALL SPRINKLER HEADS FOR ARCHITECTS REVIEW AND BRING ALL FIELD CONFLICTS AND REQUIRED ADJUSTMENTS TO THE ARCHITECT'S ATTENTION FOR VERIFICATION OF FINAL LOCATION OF ALL SPRINKLER HEADS.
- SPRINKLER DRAWINGS PROVIDED ARE TO ASSIST THE CONTRACTOR. SUCCESSFUL CONTRACTOR IS RESPONSIBLE FOR THE DESIGN AND INSTALLATION OF A COMPLETE SYSTEM PER THESE PLANS AND SPECIFICATIONS AND IN COMPLIANCE WITH ALL APPLICABLE CODES.
- THE DESIGN TEAM, TO INSURE COMPATIBILITY WITH THE BUILDING DESIGN INTENT, WILL CAREFULLY REVIEW SPRINKLER PLANS. CORRECTIONS WILL BE MADE BY THE CONTRACTOR AT NO ADDITIONAL EXPENSE TO THE OWNER.
- SPRINKLER HEADS SHALL BE LOCATED A MINIMUM OF 6" AWAY FROM CEILING GRID IN ALL ACOUSTICAL CEILING TILES.
- BRANCH LINES OR MAIN LINES FOR SPRINKLER PIPING THAT ARE BEING MOVED, ADDED, OR RELOCATED SHALL BE INSTALLED TO MEET SEISMIC REQUIREMENTS WITH LATERAL SWAY BRACING, LONGITUDINAL SWAY BRACING, AND FOUR-WAY BRACING AS REQUIRED BY NFPA AND THE INTERNATIONAL BUILDING CODES. ARM OVERS SERVING A SINGLE SPRINKLER SHALL BE EXEMPT.
- FLEXIBLE CONNECTIONS SHALL BE USED AT HEADS.
- EXISTING SYSTEM TO BE MODIFIED TO ACCOMMODATE NEW WALLS AND SPACES AS REQUIRED TO PROVIDE A FULLY PROTECTED SPACE ON THE NORTH SIDE OF THE FIRE WALL. SEE ARCHITECTURAL PLANS FOR WALL TYPES.

NOTES TO SHEET

- EXISTING FIRE SPRINKLER SYSTEM TO BE EXTENDED TO THIS AREA. NEW SPRINKLER HEADS SHALL BE FLAT PLATE CONCEALED HEADS WITH WHITE FINISH.

The Boudreaux Group
 The Boudreaux Group, Inc.
 1330 Lady St., Suite 900 (9900)
 Columbia, SC 29209
 803.799.0247 P.
 803.777.6844 F.
 info@boudreauxgroup.com

Interdisciplinary Design Architecture Interior Planning

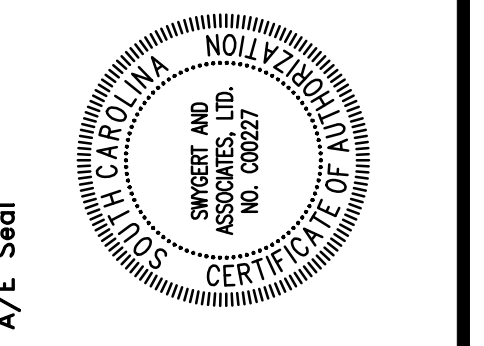
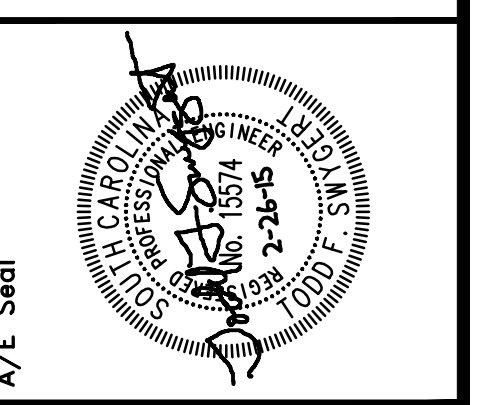

Project Title
 WOMEN'S BASKETBALL OFFICES
 AND TEAM SPACES
 UNIVERSITY OF SOUTH CAROLINA
 STATE PROJECT #H27-Z196
 COLUMBIA, SOUTH CAROLINA

Project No.
 U-787-14-6
Date
 02.26.15
Drawn By
 DEM
Checked By
 TES

Revisions	No.	Name	Date

Drawing Title
 SECOND FLOOR PLAN
 AND NOTES

Drawing No.
 FP1.1

Swygert & Associates
 CONSULTING ENGINEERS
 DBA Swygert & Assoc., Ltd. Telephone: (803) 791-9300
 Post Office Box 11690 Columbia, SC 29211 Fax: (803) 791-0630
 info@swygert-associates.com

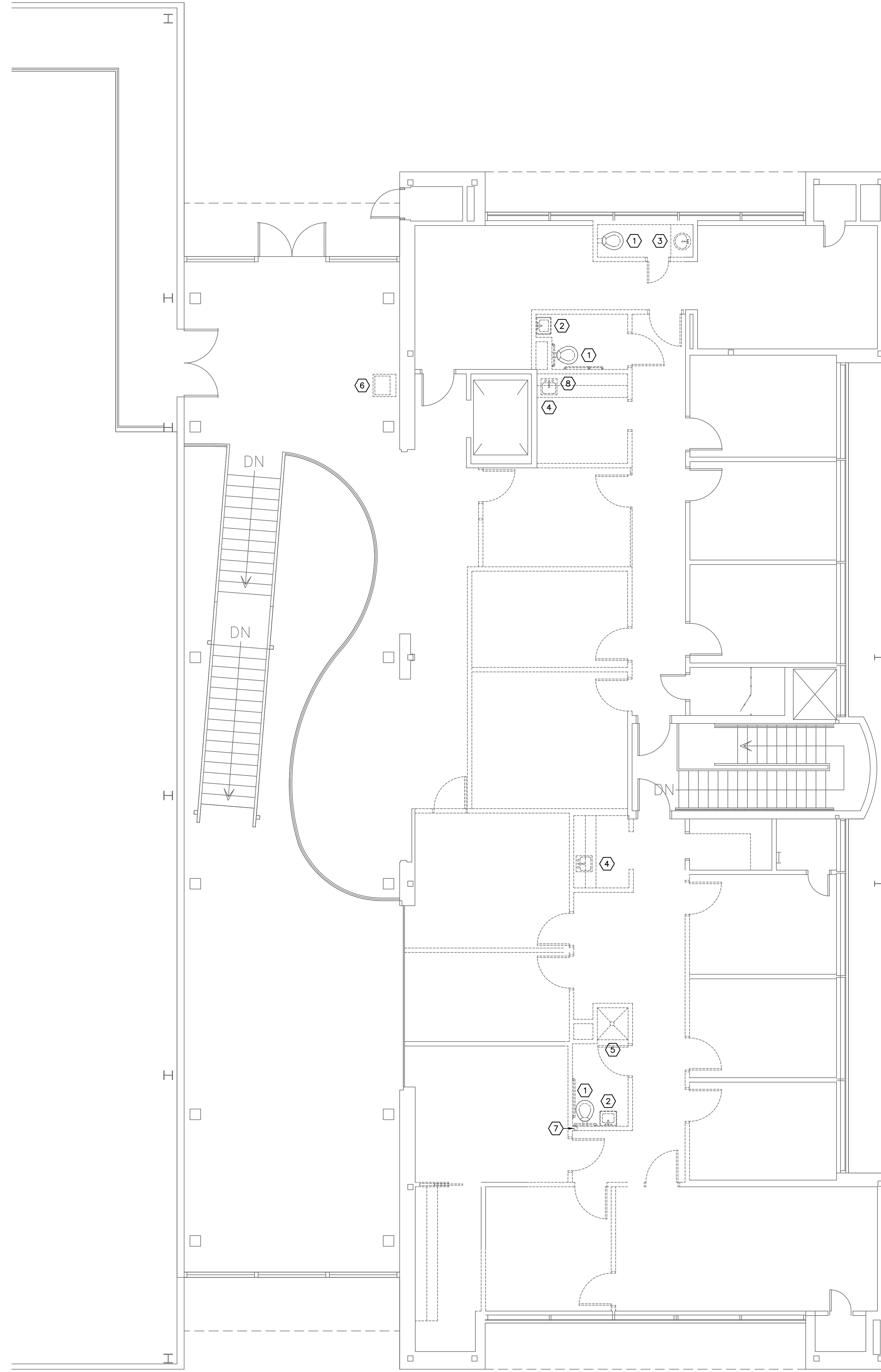

- DEMOLITION NOTES**
- ① EXISTING FLOOR MOUNTED WATER CLOSET AND FLUSH VALVE TO BE REMOVED COMPLETELY. EXISTING WASTE, VENT, AND SUPPLY PIPING TO BE CAPPED ABOVE CEILING OR BELOW FLOOR AS REQUIRED.
 - ② EXISTING WALL HUNG LAVATORY AND SPECIALTIES TO BE REMOVED COMPLETELY. EXISTING WASTE, VENT, AND SUPPLY PIPING TO BE CAPPED ABOVE CEILING OR ABOVE FIRST FLOOR CEILING AS REQUIRED.
 - ③ EXISTING COUNTERTOP LAVATORY AND SPECIALTIES TO BE REMOVED COMPLETELY. EXISTING WASTE, VENT, AND SUPPLY PIPING TO BE CAPPED ABOVE CEILING OR ABOVE FIRST FLOOR CEILING AS REQUIRED.
 - ④ EXISTING SINK AND SPECIALTIES TO BE REMOVED COMPLETELY. EXISTING WASTE, VENT, AND SUPPLY PIPING TO BE CAPPED ABOVE CEILING OR ABOVE FIRST FLOOR CEILING AS REQUIRED.
 - ⑤ EXISTING SHOWER AND SPECIALTIES TO BE REMOVED COMPLETELY. EXISTING WASTE, VENT, AND SUPPLY PIPING TO BE CAPPED ABOVE CEILING OR ABOVE FIRST FLOOR CEILING AS REQUIRED.
 - ⑥ EXISTING DRINKING FOUNTAIN AND SPECIALTIES TO BE REMOVED COMPLETELY. EXISTING WASTE, VENT, AND SUPPLY PIPING TO BE CAPPED ABOVE CEILING OR IN WALL AS REQUIRED.
 - ⑦ EXISTING 2" VENT LINE FROM BELOW TO BE REROUTED TO NEW WALL. SEE RENOVATION PLAN FOR NEW LOCATION.
 - ⑧ EXISTING FLOOR DRAIN AND ICE MAKER BOX TO BE REMOVED COMPLETELY. EXISTING WASTE AND SUPPLY PIPING TO BE CAPPED ABOVE FIRST FLOOR CEILING AS REQUIRED.

N:\PROJECTS\4610 DRAWINGS\PLUM\4610-PD1.dwg

1
PD1.1
SECOND FLOOR DEMOLITION PLAN
 SCALE: 3/16" = 1'-0"

Swygert & Associates
 CONSULTING ENGINEERS
DBA Swygert & Assoc., Ltd. Telephone: (803) 791-9300
 Post Office Box 11690 Faxline: (803) 791-0630
 Columbia, S.C. 29211 mail@swygart-associates.com

Drawing Title
SECOND FLOOR DEMOLITION PLAN

Drawing No.
PD1.1

Revisions	Date
No. 1 Name	

Project No. U-787-14-6
 Date 02.26.15
 Drawn By DEM
 Check By TFS
 Title SECOND FLOOR DEMOLITION PLAN
This drawing and the design herein are the property of Swygert & Associates, Ltd. No part of this drawing may be reproduced, stored in a retrieval system, or transmitted in any form or by any means, electronic, mechanical, photocopying, recording, or by any information storage and retrieval system, without the prior written permission of Swygert & Associates, Ltd. © 2015 Swygert & Associates, Ltd.

Project Title
WOMEN'S BASKETBALL OFFICES AND TEAM SPACES UNIVERSITY OF SOUTH CAROLINA STATE PROJECT #H27-Z196 CONSTRUCTION DOCUMENTS COLUMBIA, SOUTH CAROLINA

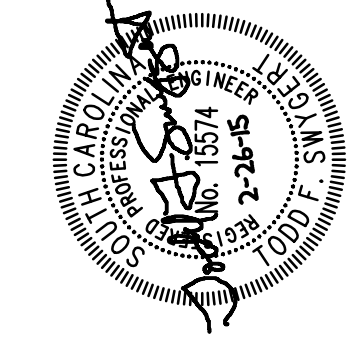
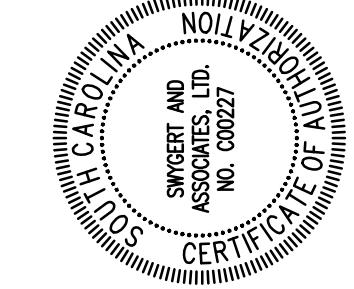

The Boudreaux Group
The Boudreaux Group, Inc.
 1330 Lady St., Suite 900 (9900)
 Columbia, SC 29201
 803.799.0247 P.
 803.777.6844 F.
 info@boudreauxgroup.com
Interdisciplinary Design Architecture Interior Planning

N:\PROJECTS\14610 DRAWINGS\PLUM\14610-PL-1.dwg

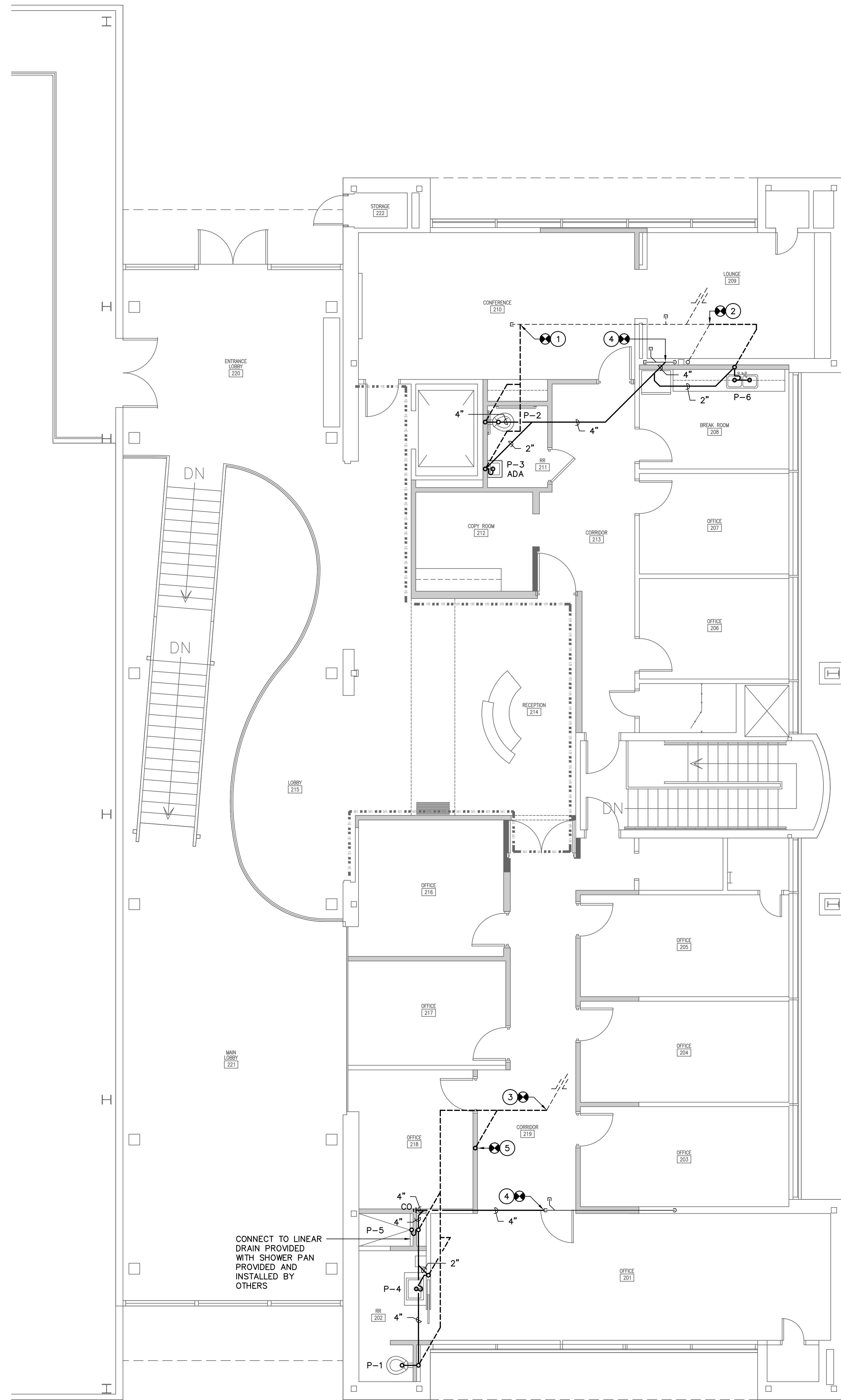

1
WASTE AND VENT PIPING
SECOND FLOOR PLAN
SCALE: 3/16" = 1'-0"

NOTE:
ALL VENT PIPING SHALL
BE 2" IN SIZE UNLESS
OTHERWISE INDICATED.

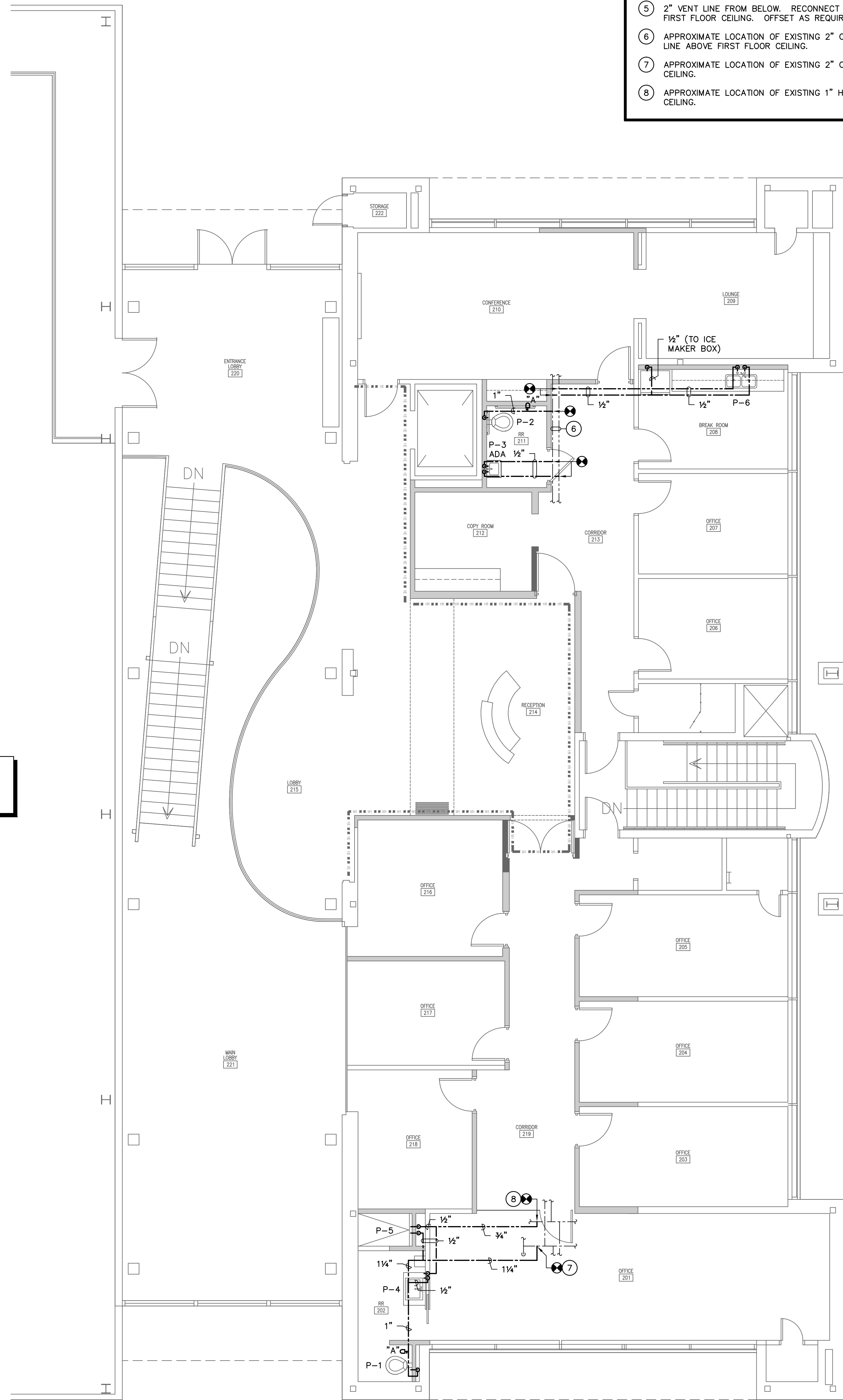

2
SUPPLY PIPING
SECOND FLOOR PLAN
SCALE: 3/16" = 1'-0"

NOTE:
ALL SUPPLY PIPING TO
BE ROUTED ABOVE
FIRST FLOOR CEILING
UNLESS OTHERWISE
INDICATED.

- NOTES TO SHEET**
- 1 CONNECT TO EXISTING 2" VENT LINE AT THIS APPROXIMATE LOCATION.
 - 2 CONNECT TO EXISTING 4" VENT LINE AT THIS APPROXIMATE LOCATION.
 - 3 CONNECT TO EXISTING 2" VENT THROUGH ROOF AT THIS APPROXIMATE LOCATION.
 - 4 CONNECT TO EXISTING 4" SANITARY SEWER LINE AT THIS APPROXIMATE LOCATION.
 - 5 2" VENT LINE FROM BELOW. RECONNECT TO EXISTING 2" VENT LINE ABOVE FIRST FLOOR CEILING. OFFSET AS REQUIRED.
 - 6 APPROXIMATE LOCATION OF EXISTING 2" COLD WATER LINE AND 1" HOT WATER LINE ABOVE FIRST FLOOR CEILING.
 - 7 APPROXIMATE LOCATION OF EXISTING 2" COLD WATER LINE ABOVE FIRST FLOOR CEILING.
 - 8 APPROXIMATE LOCATION OF EXISTING 1" HOT WATER LINE ABOVE FIRST FLOOR CEILING.

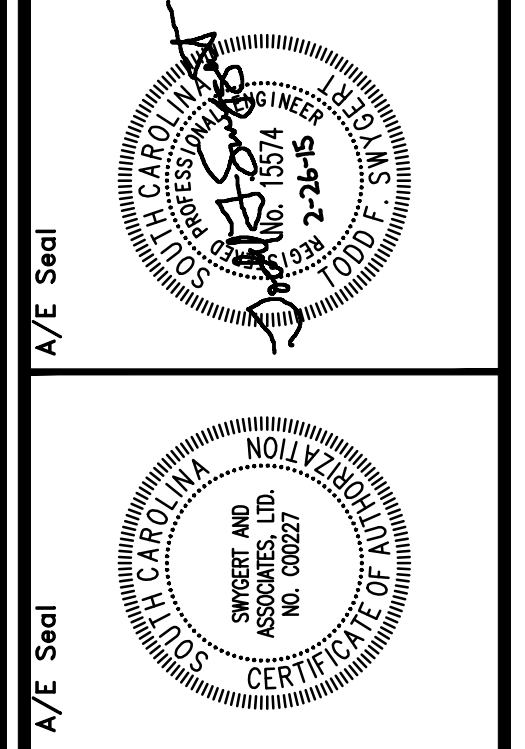

The Boudreaux Group
The Boudreaux Group, Inc.
1330 Lady St., Suite 600 (9900)
Columbia, SC 29201
803.799.0247 P.
803.777.6844 F.
http://www.boudreauxgroup.com

Interdisciplinary Design Architecture Interior Planning

Project Title
**WOMEN'S BASKETBALL OFFICES
AND TEAM SPACES
UNIVERSITY OF SOUTH CAROLINA
STATE PROJECT #H27-Z196**

COLUMBIA, SOUTH CAROLINA

Revision No.	Name	Date

Drawing Title
SECOND FLOOR PLANS

Swygart & Associates
CONSULTING ENGINEERS

DBA Swygart & Assoc., Ltd. Telephone: (803) 791-9300
Post Office Box 11690 Fax: (803) 791-0830
Columbia, S.C. 29211 mail@swygart-associates.com

Drawing No.
P1.1

PLUMBING FIXTURE SCHEDULE								
P. NO.	FIXTURE	MFR.	NAME	MFRS. NO.	SIZE	MIN. SUPPLY		REMARKS
						CW	HW	
P-1	WATER CLOSET	KOHLER	WELLCOMME	K-4350	---	1"	---	WITH SLOAN MODEL 111-XL FLUSH VALVE, BENEKE 521H SEAT WITH COVER, AND BOLT CAPS.
P-2	ACCESSIBLE WATER CLOSET	KOHLER	HIGHCLIFF	K-4368	---	1"	---	WITH SLOAN MODEL 111-XL FLUSH VALVE, BENEKE 523 SEAT, AND BOLT CAPS.
P-3	LAVATORY	LACAVA	BLOCK	4500	27/8"x18 3/4"	3/8"	3/8"	WITH DRAIN, P-TRAP, LACAVA PERLA D611 FAUCET, AND MCGUIRE H165 3/8" CAST BRASS SUPPLIES WITH STOPS. MOUNT PER ADA REQUIREMENTS.
P-4	LAVATORY TRIM	LACAVA	PERLA	0611	---	3/8"	3/8"	WITH MCGUIRE 155A GRID DRAIN, MCGUIRE H165 3/8" CAST BRASS SUPPLIES WITH STOPS, AND MCGUIRE 8872 1-1/4" P-TRAP. PLUMBING CONTRACTOR SHALL CONNECT TO CASEWORK AND SINK PROVIDED AND INSTALLED BY OTHERS.
P-5	SHOWER	DELTA	TRINISC	T17059	---	1/2"	1/2"	WITH DELTA MODEL RP53496 RAIN SHOWER HEAD.
P-6	DOUBLE COMPARTMENT SINK	ELKAY	---	ELUHAD3118	30 3/4"x18 3/4"	1/2"	1/2"	WITH DELTA MODEL 9192-DST FAUCET WITH PULL DOWN SPRAY HOSE, LK-53 CUP STRAINERS, LK-53 CONTINUOUS WASTE, MCGUIRE H2167 1/2" CAST BRASS SUPPLIES WITH STOPS, AND MCGUIRE 8912 1-1/2" P-TRAP.

NOTE: SEE ARCHITECTURAL DRAWINGS FOR MOUNTING HEIGHTS OF ALL WALL MOUNTED FIXTURES.

- ### GENERAL NOTES
- ALL WORK SHALL BE PERFORMED ACCORDING TO ALL LOCAL, STATE, NATIONAL CODES, AND THE 2012 INTERNATIONAL PLUMBING CODE.
 - DO NOT SCALE DRAWINGS. SEE ARCHITECTURAL DRAWINGS FOR EXACT DIMENSIONS, FIXTURE LOCATIONS, ETC.
 - EXCEPT WHERE PIPE SPACE IS PROVIDED OR UNLESS NOTED OTHERWISE, ALL SUPPLY, WASTE AND VENT RISERS SHALL BE RUN IN WALLS AND PARTITIONS.
 - COORDINATE CLOSELY WITH ALL WORK DONE UNDER OTHER DIVISIONS OF THE SPECIFICATIONS TO AVOID INTERFERENCE AND CONFLICT.
 - ALL PIPING INSULATION SHALL BE RUN CONTINUOUSLY.
 - THIS CONTRACTOR SHALL EXTEND A 1/2-INCH COPPER LINE FROM NEAREST COLD WATER SUPPLY TO REFRIGERATOR ICE MAKER, PROVIDE OATEY, OR APPROVED EQUAL, MODEL 38680 ICE MAKER BOX WITH VALVE.
 - REMOVAL AND REPLACEMENT OF CEILING, AS REQUIRED FOR INSTALLATION OF NEW WORK, SHALL BE DONE BY THIS CONTRACTOR. ANY CEILING GRID OR TILE DAMAGED DURING CONSTRUCTION SHALL BE REPLACED AT NO COST TO THE OWNER.

- ### SPECIFICATIONS
- WASTE AND VENT PIPING:**
ALL WASTE AND VENT PIPING SHALL BE STANDARD WEIGHT HUBLESS CAST IRON WITH HEAVY DUTY CLAMPS BY HUSKY OR MISSION.
- SUPPLY PIPING:**
ALL SUPPLY PIPING SHALL BE TYPE L COPPER WITH LEAD FREE JOINTS. INSULATE ALL SUPPLY PIPING WITH 1" THICK FIBERGLASS INSULATION WITH ALL SERVICE JACKET.

LEGEND

SYMBOL	DESCRIPTION
	SANITARY WASTE LINE
	SANITARY VENT LINE
	DOMESTIC COLD WATER LINE
	DOMESTIC HOT WATER LINE
	SHOCK ARRESTOR (P.D.I. RATING OF "A")
	PIPE CAP
	PIPE TURNS TO, AWAY
	CLEANOUT (ABOVE CEILING OF FLOOR BELOW)
ADA	FIXTURE FOR USE ACCORDING TO THE AMERICANS WITH DISABILITIES ACT
	CONNECTION POINT OF NEW TO EXISTING

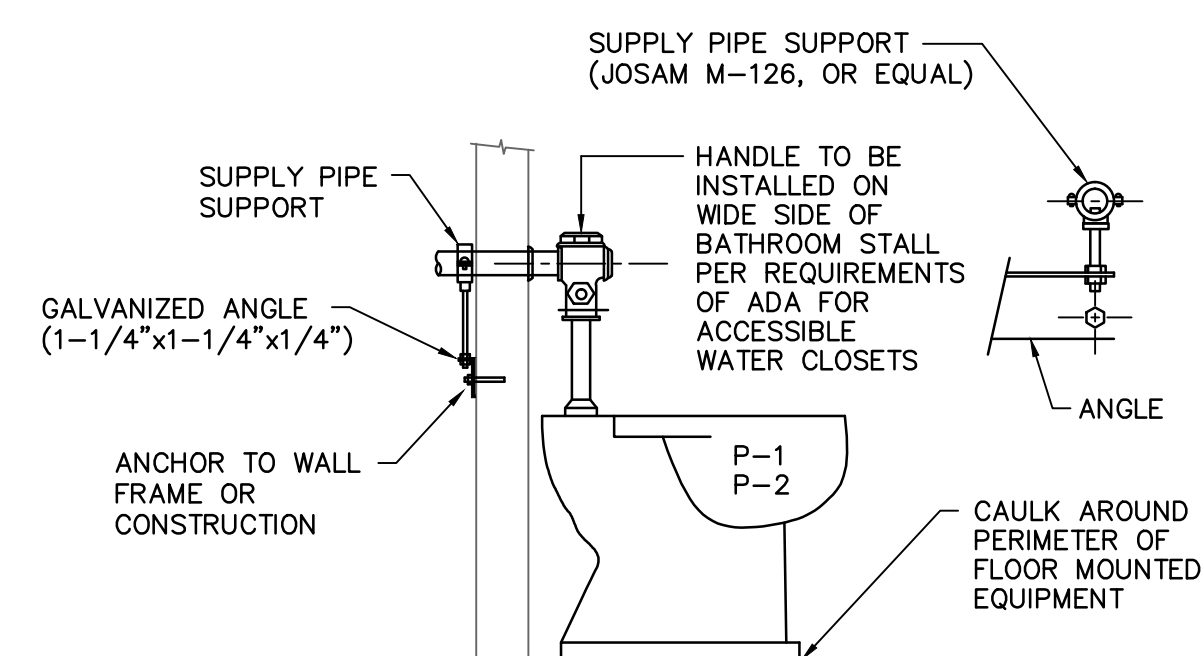

WATER CLOSET SUPPLY DETAIL

NO SCALE

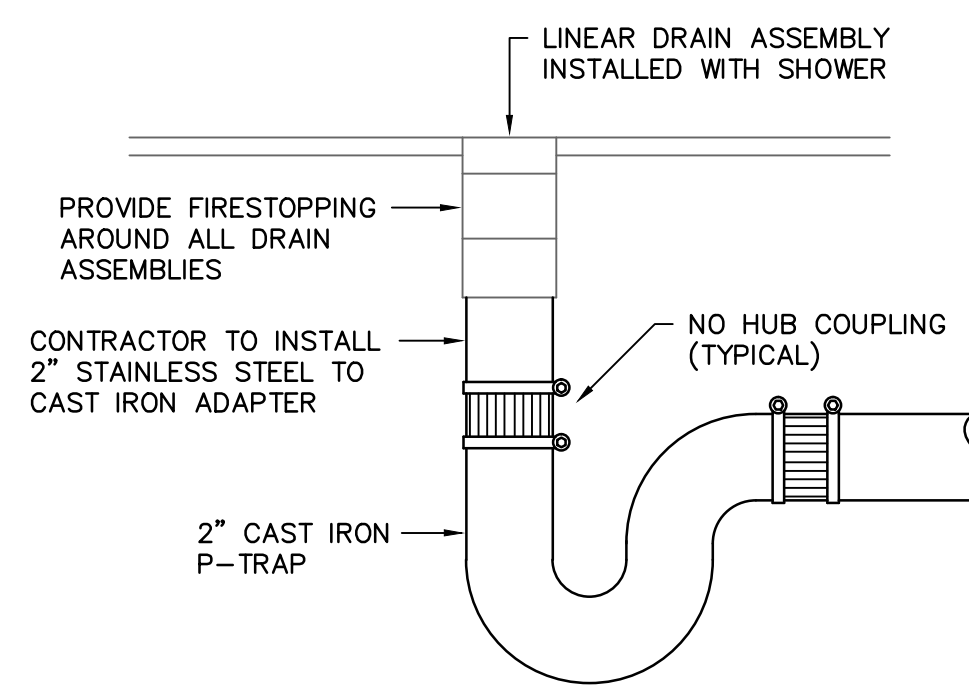

LINEAR DRAIN ASSEMBLY DETAIL

NO SCALE

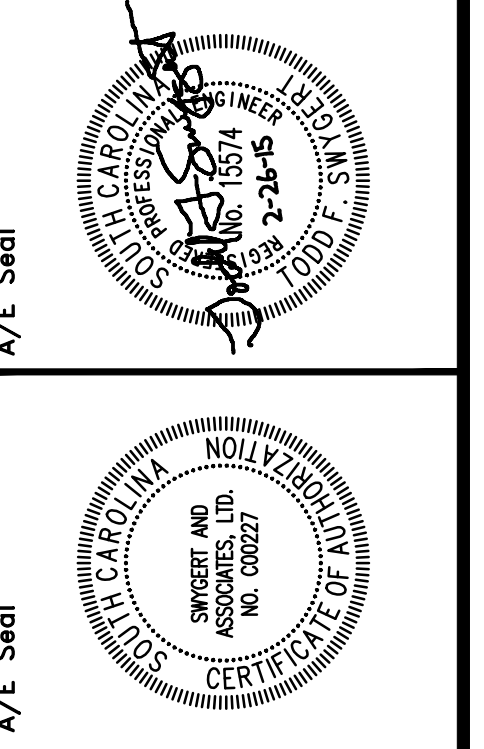

LIGHTING DEMOLITION SYMBOL LEGEND	
	EXISTING LIGHTING FIXTURES TO BE REMOVED BY ELECTRICAL CONTRACTOR.
	EXISTING LIGHTING FIXTURE TO BE REMOVED, STORED AND RELOCATED IN RENOVATION PHASE BY ELECTRICAL CONTRACTOR.
	EXISTING LIGHTING FIXTURE TO REMAIN. PROTECT FIXTURE DURING CONSTRUCTION. CLEAN AND RELAMP IN RENOVATION PHASE.
	EXIT SIGN, CEILING OR WALL MOUNTED, TO REMAIN.
	EXIT SIGN, CEILING OR WALL MOUNTED, TO BE RE-USED.
	EXISTING SINGLE POLE SWITCH TO REMAIN.
	EXISTING THREE WAY SWITCH TO BE REMOVED BY ELECTRICAL CONTRACTOR.
	EXISTING TRACK LIGHTING TO BE REMOVED BY ELECTRICAL CONTRACTOR.

CONTRACTOR SHALL FIELD VERIFY SOURCE OF EXISTING BRANCH CIRCUITS PRIOR TO WORK. EXISTING BRANCH CIRCUITS SHALL BE PROTECTED DURING DEMOLITION PHASE, AND RE-USED IN RENOVATION PHASE. ENSURE BRANCH CIRCUITS ARE LABELED PROPERLY IN EXISTING PANELBOARDS AND UPDATE DIRECTORIES TO INCLUDE ACCURATE INFORMATION IF NECESSARY.

GENERAL NOTES

1. REMOVE ALL EXISTING DUPLEX RECEPTACLES, SWITCHES, AND VOICE/DATA OUTLETS AND ASSOCIATED WIRING AND CONDUITS ON ALL WALLS TO BE DEMOLISHED. MAINTAIN CONTINUITY OF ELECTRICAL CIRCUIT.

LIGHTING DEMOLITION NOTES

L1. REMOVE EXISTING LIGHT FIXTURE AND STORE FOR REINSTALLATION IN RENOVATION PHASE. RETAIN EXISTING CIRCUIT FOR REUSE IN RENOVATION PHASE. FIXTURES NOT RE-USED SHALL BE TURNED OVER TO USC.

L2. REMOVE EXISTING LIGHT FIXTURE AND ALL ASSOCIATED BOXES, RACEWAYS, AND CONDUITS BACK TO NEAREST ACTIVE JUNCTION. RETAIN LIGHTING CIRCUIT IN THIS AREA FOR REUSE IN RENOVATION PHASE.

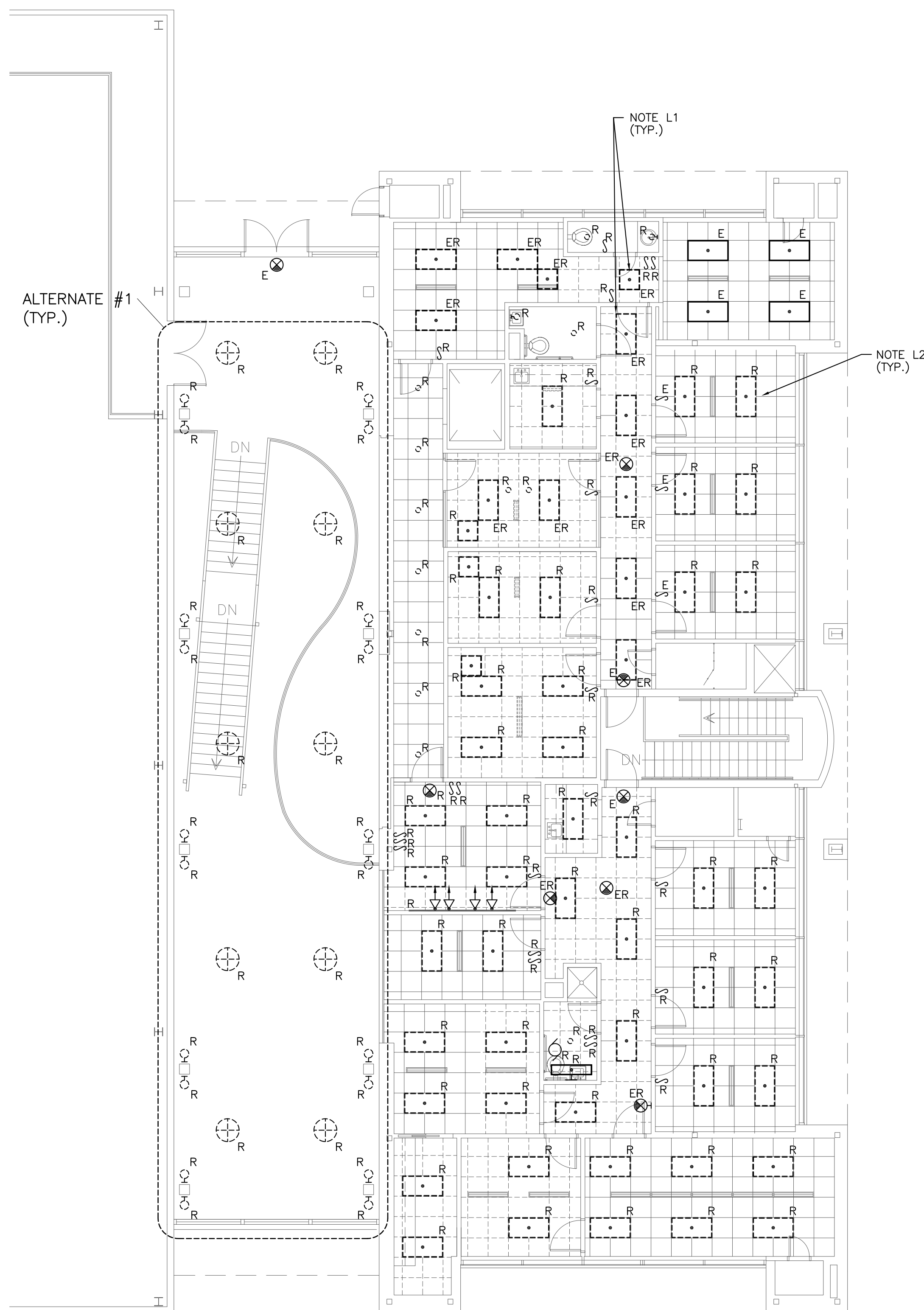

1 LIGHTING DEMOLITION PLAN
E0.1 SCALE: 1/8" = 1'-0"



POWER & SYSTEMS DEMOLITION SYMBOL LEGEND	
	EXISTING DUPLEX RECEPTACLE TO REMAIN.
	EXISTING DUPLEX RECEPTACLE TO BE REMOVED BY ELECTRICAL CONTRACTOR. PROVIDE CONTINUITY FOR EXISTING TO REMAIN DEVICES ON SAME BRANCH CIRCUITS. RECEPTACLES WITHOUT REMAINING DEVICES ON BRANCH CIRCUIT SHALL BE REMOVED IN THEIR ENTIRETY BACK TO PANEL AND THEIR BREAKER SHALL BE LABELED "SPARE" FOR REUSE IN RENOVATION.
	EXISTING VOICE/DATA STATION TO BE REMOVED BY ELECTRICAL CONTRACTOR.
	EXISTING VOICE/DATA STATION TO REMAIN.
	EXISTING ELECTRICAL PANELBOARD, SURFACE MOUNTED, TO REMAIN.
	EXISTING FIRE ALARM VISUAL ONLY INDICATING DEVICE TO BE RELOCATED BY ELECTRICAL CONTRACTOR.
	EXISTING SMOKE DETECTOR TO BE REMOVED BY ELECTRICAL CONTRACTOR.
	EXISTING TV JUNCTION BOX TO REMAIN.
	EXISTING CAMERA TO REMAIN.
	EXISTING FIRE ALARM JUNCTION BOX TO REMAIN.
	EXISTING EXHAUST FAN TO BE REMOVED.
	EXISTING TV OUTLET TO BE REMOVED BY ELECTRICAL CONTRACTOR.
	EXISTING WIRELESS ACCESS POINT TO BE REMOVED, STORED AND REINSTALLED IN RENOVATION PHASE.
	EXISTING CEILING MOUNTED RECEPTACLE TO BE REMOVED BY ELECTRICAL CONTRACTOR.
	EXISTING FIRE ALARM VISUAL ONLY INDICATING DEVICE TO BE REMOVED BY ELECTRICAL CONTRACTOR.
	EXISTING FIRE ALARM PULL STATION TO BE REMOVED ELECTRICAL CONTRACTOR.
	EXISTING FIRE ALARM PULL STATION TO BE RELOCATED BY ELECTRICAL CONTRACTOR.
	EXISTING QUAD RECEPTACLE TO REMAIN.
	EXISTING FIRE ALARM AUDIO/VISUAL DEVICE TO BE RELOCATED BY ELECTRICAL CONTRACTOR.

POWER & SYSTEMS DEMOLITION NOTES

P1. EXISTING FIRE ALARM VISUAL DEVICE SHALL BE REMOVED AND STORED FOR REINSTALLATION IN RENOVATION PHASE.

P2. EXISTING FIRE ALARM INITIATING DEVICE SHALL BE REMOVED AND TURNED OVER TO USC FIRE AND SAFETY. REMOVE CONDUIT AND WIRING BACK TO NEAREST ACTIVE JUNCTION BOX. MODIFY EXISTING WIRING AS REQUIRED TO ENSURE THAT ALL OTHER INITIATING DEVICES REMAIN ACTIVE.

P3. EXISTING VAV UNIT TO BE RELOCATED IN RENOVATION PHASE. DISCONNECT 120V CIRCUIT AND RETAIN CIRCUIT IN AREA FOR RECONNECTION IN RENOVATION PHASE.

P4. EXTEND EXISTING EWC RECEPTACLE CIRCUIT TO NEW RECEPTACLE LOCATION FOR TV OUTLET POWER AT TROPHY CASE IN RENOVATION PHASE.

P5. CONTRACTOR SHALL RELOCATE EXISTING FIRE ALARM PULL STATION AND AUDIO VISUAL DEVICE. COORDINATE NEW LOCATION WITH USC FIRE MARSHALL AND ARCHITECT/ENGINEER.

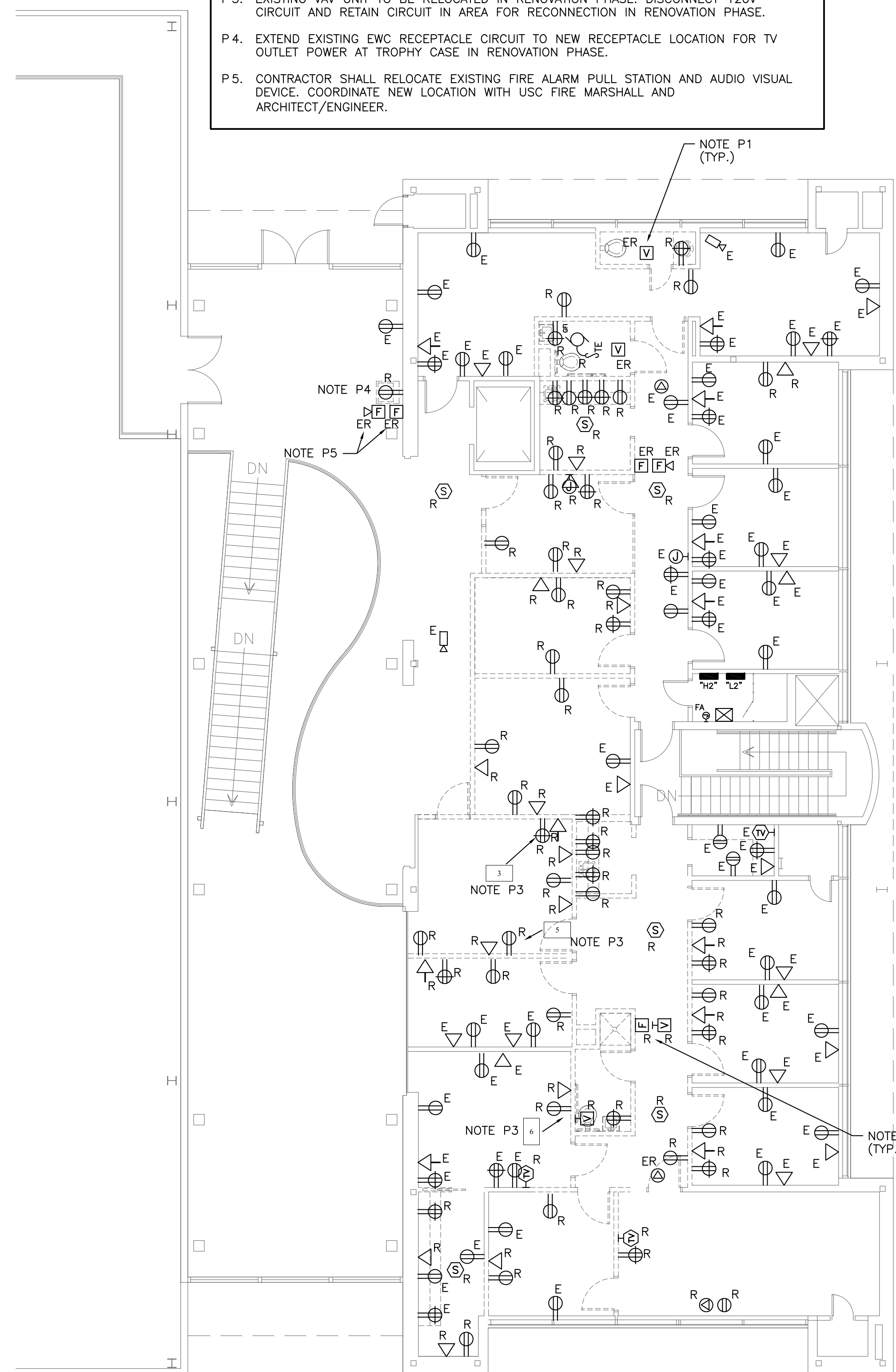

2 POWER & SYSTEMS DEMOLITION PLAN
E0.1 SCALE: 1/8" = 1'-0"

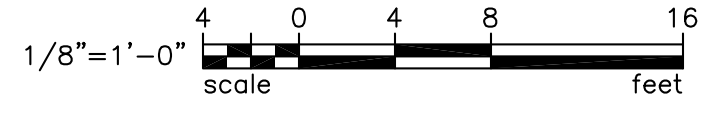

ELECTRICAL DRAWING INDEX	
E0.1	LIGHTING, POWER & SYSTEMS DEMOLITION PLANS
E1.0	LIGHTING RENOVATION PLAN
E2.0	POWER & SYSTEMS RENOVATION PLAN

BEA BELKA ENGINEERING ASSOCIATES, INC. AB21418
7 CLUSTERS COURT, SUITE 201
COLUMBIA, SOUTH CAROLINA 29210
(803) 731-0650 fax (803) 731-2880
EMAIL: Cestringsfield@bellsouth.net

The Boudreaux Group
The Boudreaux Group, Inc.
1330 July St., Suite 200 (opposite)
Columbia, SC 29209
803.739.0247
www.boudreauxgroup.com
Interdisciplinary Design. Architectural Interior Planning

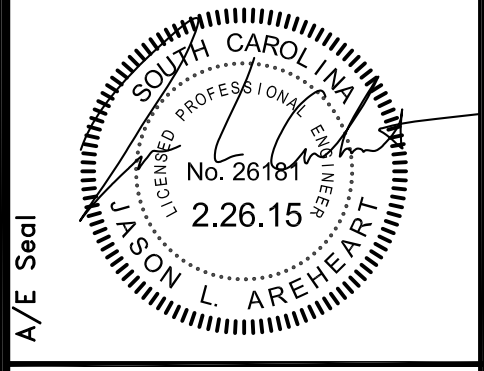
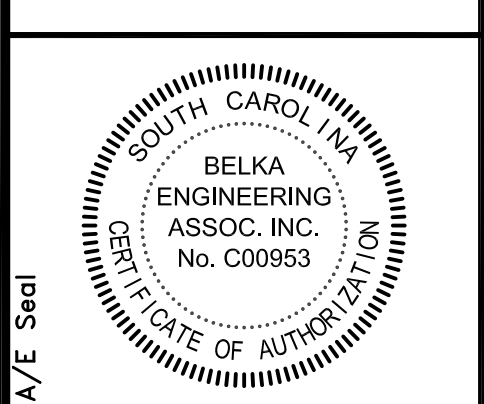

Project Title
WOMEN'S BASKETBALL OFFICES AND TEAM SPACES UNIVERSITY OF SOUTH CAROLINA STATE PROJECT #427-Z196 PRICING SET
COLUMBIA, SOUTH CAROLINA

Project No. E-6
Drawn By: TSR
Checked By: CES
Date: 02/26/15

Revisions	No.	Name	Date

Drawing Title
LIGHTING, POWER & SYSTEMS DEMOLITION PLANS

Drawing No.
E0.1

LIGHTING FIXTURE SCHEDULE								
SYMBOL	TYPE	DESCRIPTION	MANUFACTURER	MODEL NUMBER	OPTICAL ELEMENT	MOUNTING	VOLTS	LAMPS
□	A	2'X4' DIRECT/INDIRECT TROFFER	LITHONIA	2AVG 332 MDR MVOLT GEB10IS	ACRYLIC DIFFUSER	GRID	277	3 - F25TB/ADV835/XEW/ALTO
⊗	AE	2'X4' DIRECT/INDIRECT TROFFER	LITHONIA	2AVG 332 MDR MVOLT GEB10IS EL14L	ACRYLIC DIFFUSER	GRID	277	3 - F25TB/ADV835/XEW/ALTO
□	B	2'X2' DIRECT/INDIRECT TROFFER	LITHONIA	2AVG 217 MDR MVOLT GEB10IS	ACRYLIC DIFFUSER	GRID	277	2 - F17TB/TL735/ALTO
○	C	6" LED DOWNLIGHT	GOTHAM	EVO 35/22 6AR MVOLT AZ10	ALUMINUM REFLECTOR	RECESSED	277	LED (INCLUDED) 32 WATTS 2200 LUMENS, 35K
○	CE	6" LED DOWNLIGHT WITH BATTERY PACK	GOTHAM	EVO 35/22 6AR MVOLT AZ10 EL	ALUMINUM REFLECTOR	RECESSED	277	LED (INCLUDED) 32 WATTS 2200 LUMENS, 35K
⊕	D	VANITY FIXTURE	VISA	CB6504 1FS24 MVOLT COORDINATE FINISH WITH ARCH.	ACRYLIC DIFFUSER	WALL ABV. MIRROR	277	1 - F24TS/835/HO/ALTO
○	F	NEW PENDANT FIXTURE PROVIDE \$750 ALLOWANCE PER FIXTURE					277	
⊕	G	NEW PENDANT FIXTURE PROVIDE \$1000 ALLOWANCE PER FIXTURE ALTERNATE #1					277	
○	H	NEW PENDANT FIXTURE PROVIDE \$1250 ALLOWANCE PER FIXTURE					277	
—	J	COVE LIGHTING, LED 7 FEET MOUNTING AND POWER CABLE	ECOSENSE	SCIS 84 35 120 CL SCH-A-MT-ADJ INTD-A-LDR-CP-10-10	CLEAR LENS	COVE	120	LED (INCLUDED)
○	K	6" LED SHOWER DOWNLIGHT	GOTHAM	EVO 35/10 6 DFR MVOLT AZ10	ACRYLIC LENS	RECESSED	277	LED (INCLUDED) 18 WATTS 1000 LUMENS, 35K
○	L	6" LED DOWNLIGHT	GOTHAM	EVO 35/10 6AR MVOLT AZ10	ACRYLIC LENS	RECESSED	277	LED (INCLUDED) 18 WATTS 1000 LUMENS, 35K
○	M	6" LED WALLWASH DOWNLIGHT	GOTHAM	EVO WW 35/10 6AR MVOLT AZ10	ACRYLIC LENS	RECESSED	277	LED (INCLUDED) 18 WATTS 1000 LUMENS, 35K

NOTE: LAMP DESCRIPTIONS ARE PHILIPS CATALOG NUMBERS (UNLESS NOTED OTHERWISE) OR APPROVED EQUAL FIXTURES PROVIDED BY ALLOWANCE SHALL INCLUDE COMPATIBLE DIMMING LIGHTING CONTROL.

LIGHTING RENOVATION SYMBOL LEGEND	
⊕	LIGHTING FIXTURES (SEE LIGHTING FIXTURE SCHEDULE)
⊗	EXISTING LIGHTING FIXTURE REINSTALL IN NEW LOCATION SHOWN DURING RENOVATION PHASE.
□	EXISTING LIGHTING FIXTURE TO REMAIN. PROTECT FIXTURE DURING CONSTRUCTION. CLEAN AND RELAMP AS NECESSARY IN RENOVATION PHASE.
⊗	EXIT SIGN, CEILING OR WALL MOUNTED, TO REMAIN.
S	EXISTING SINGLE POLE SWITCH TO REMAIN.
S	20 AMP SINGLE POLE SWITCH, 48" AFF (TOP OF BOX).
S	20 AMP SINGLE POLE DIMMER SWITCH, 48" AFF (TOP OF BOX). LITHONIA ISD BC 120/277 OR APPROVED EQUAL.
⊙	CORRIDOR ULTRASONIC OCCUPANCY SENSOR, WATTSTOPPER # WT-2255 OR APPROVED EQUAL, CEILING MOUNTED.
⊙	RESTROOM ULTRASONIC OCCUPANCY SENSOR, WATTSTOPPER # WT-605 OR APPROVED EQUAL, CEILING MOUNTED.
⊙	DUAL TECHNOLOGY OCCUPANCY SENSOR, WATTSTOPPER # DT-200 OR APPROVED EQUAL, CEILING MOUNTED.
N	NIGHT-LIGHT, FIXTURE NOT LOCALLY SWITCHED.

- LIGHTING RENOVATION NOTES**
- CONNECT NEW LIGHT FIXTURES TO EXISTING LIGHTING CIRCUIT IN THIS SPACE. FIXTURES SHALL BE CONTROLLED VIA EXISTING LIGHTING CONTROLS IN THIS SPACE.
 - LIGHTING CIRCUITS SHOWN ON THIS SHEET SHALL ORIGINATE IN PANEL "HC" UNLESS NOTED OTHERWISE.
 - PROVIDE NEW 20 AMP SINGLE POLE BREAKER IN EXISTING 480/277V PANEL "HC" BREAKER SPACE 14. PROVIDE 2#12, 1#12GND IN 3/4" TO NEW LIGHT FIXTURES.
 - PROVIDE A NEW DUPLEX RECEPTACLE ON EXISTING RECEPTACLE CIRCUIT IN THIS SPACE MOUNTED IN COVE FOR CONNECTION TO NEW 120V COVE LIGHTING. COORDINATE LOCATION WITH COVE/COVE LIGHTING INSTALLATION SUCH THAT CORD FROM FIXTURE DOES NOT CREATE SHADOWS IN COVE. PROVIDE 120V TOGGLE SWITCH ADJACENT TO NEW SWITCHES IN THIS ROOM AND CONNECT FOR CONTROL.

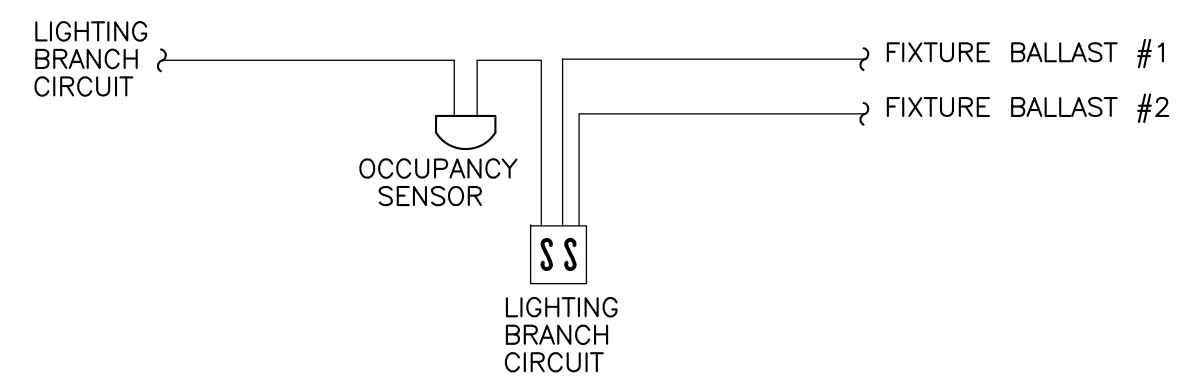

2 LIGHTING CONTROL DIAGRAM
E1.0 SCALE: NOT TO SCALE

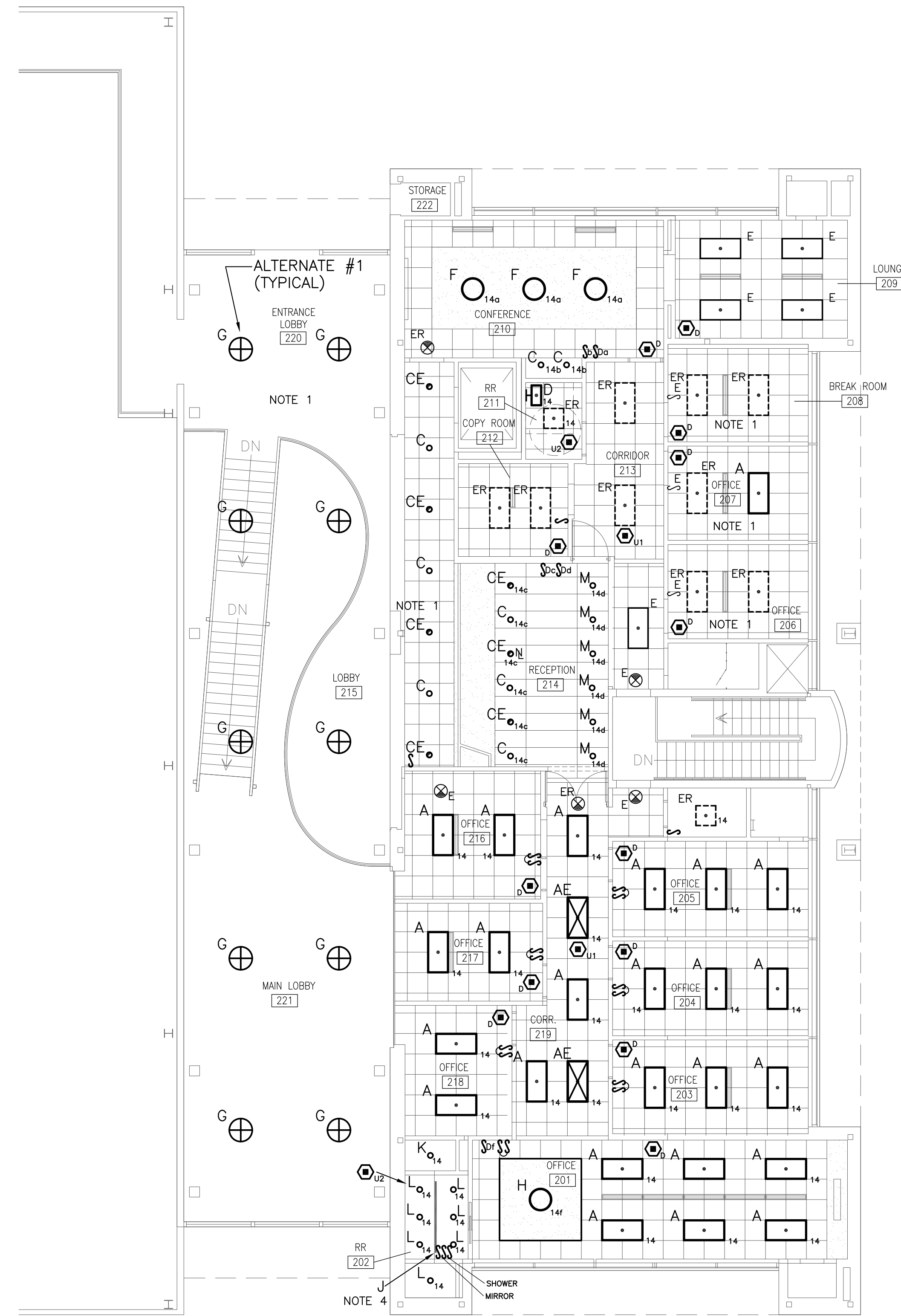

1 LIGHTING RENOVATION PLAN
E1.0 SCALE: 1/8" = 1'-0"

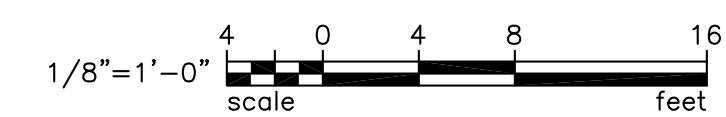

BEA BELKA ENGINEERING ASSOCIATES, INC.
7 CLUSTERS COURT, SUITE 201
COLUMBIA, SOUTH CAROLINA 29210
(803) 731-0650 fax (803) 731-2880
EMAIL: Cestringfield@bellsouth.net

The Boudreaux Group
The Boudreaux Group, Inc.
1320 July St., Suite 200 (green)
Columbia, SC 29201
803.739.0247
http://www.boudreauxgroup.com

Interdisciplinary Design. Architecture. Interior Planning.

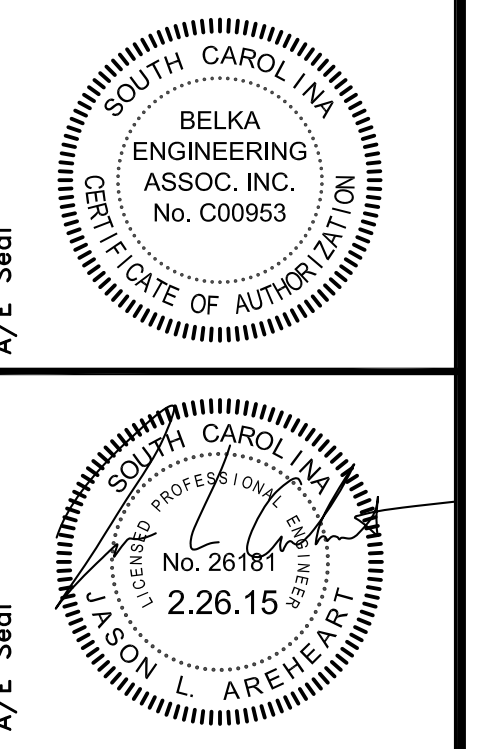

WOMEN'S BASKETBALL OFFICES AND TEAM SPACES
UNIVERSITY OF SOUTH CAROLINA
STATE PROJECT #427-Z196
PRICING SET
COLUMBIA, SOUTH CAROLINA

Project No.	Project Title
027-6	WOMEN'S BASKETBALL OFFICES AND TEAM SPACES UNIVERSITY OF SOUTH CAROLINA STATE PROJECT #427-Z196
Drawn By	TSR
Checked By	CEJ
Date	02/26/15

LIGHTING RENOVATION PLAN

E1.0

ELECTRICAL SYMBOL LEGEND	
	EXISTING DUPLEX RECEPTACLE TO REMAIN.
	20 AMP DUPLEX RECEPTACLE, MOUNTED 18" AFF
	20 AMP DUPLEX RECEPTACLE, MOUNTED 42" AFF OR 6" ABOVE COUNTER BACKSPLASH (GFI = GROUND FAULT INTERRUPTER)
	VOICE/DATA JUNCTION BOX, WALL MOUNTED 18" AFF UNLESS NOTED OTHERWISE. PROVIDE 4" SQUARE 2" DEEP BOX WITH SINGLE GANG PLASTER RING. PROVIDE 1" EMT RACEWAY TO DATA RACK. PROVIDE 90 DEGREE BEND ON EMT RACEWAY AND PLASTIC BUSHINGS ON BOTH ENDS OF RACEWAY.
	VOICE/DATA JUNCTION BOX, WALL MOUNTED 42" AFF OR 6" ABOVE COUNTER BACKSPLASH UNLESS NOTED OTHERWISE. PROVIDE 4" SQUARE 2" DEEP BOX WITH SINGLE GANG PLASTER RING. PROVIDE 1" EMT RACEWAY TO DATA RACK. PROVIDE 90 DEGREE BEND ON EMT RACEWAY AND PLASTIC BUSHINGS ON BOTH ENDS OF RACEWAY.
	EXISTING VOICE/DATA STATION TO BE REMOVED.
	EXISTING VOICE/DATA STATION TO REMAIN.
	EXISTING ELECTRICAL PANELBOARD, SURFACE MOUNTED TO REMAIN.
	EXISTING FIRE ALARM VISUAL ONLY INDICATING DEVICE, RELOCATED LOCATION.
	FIRE ALARM VISUAL ONLY INDICATING DEVICE, MOUNTED 80" AFF (NUMBER DENOTES MINIMUM CANDELA VALUE OF STROBE)
	EXISTING SMOKE DETECTOR TO REMAIN.
	SPOT TYPE SMOKE DETECTOR, CEILING MOUNTED.
	MAGNETIC DOOR HOLDER, WALL MOUNTED.
	EXISTING TV JUNCTION BOX TO REMAIN.
	TV ROUGH-IN BOX SEE NOTE 1.
	AV JUNCTION BOX, 4" SQUARE MOUNTED 18" AFF.
	MOTOR CONNECTION
	MOTOR RATED SWITCH

MOUNTING HEIGHTS INDICATED IN THIS LEGEND SHALL BE TO CENTERLINE OF DEVICE BOX. ALL SWITCHES AND PULL STATIONS SHALL BE INSTALLED TO BE ADA-COMPLIANT (NOT GREATER THAN 48" AFF TO TOGGLE/LEVER).

- | ELECTRICAL NOTES | |
|------------------|--|
| 1. | PROVIDE TV ROUGH-IN BOX (CHIEF# PAC516 OR APPROVED EQUAL) WITH 20 AMP DUPLEX RECEPTACLE MOUNTED IN BOX. PROVIDE ONE 1-1/4" CONDUIT FROM BOX TO NEW 4" SQUARE BOX AT DESK IN OFFICES AND ONE 1" CONDUIT FROM BOX TO DATA RACK. IN LOBBY AND RECEPTION SPACE PROVIDE 1" CONDUIT FROM BOX TO DATA RACK ONLY. COORDINATE MOUNTING HEIGHT WITH ARCHITECT. |
| 2. | ALL CONDUITS SHALL BE CONCEALED. FISH CONDUITS DOWN IN WALLS. SURFACE RACEWAY SHALL NOT BE USED. |
| 3. | PROVIDE 120V JUNCTION BOX ABOVE CEILING AND PROVIDE CONNECTIONS TO TV AND TV LIFT. COORDINATE LOCATION AND ADDITIONAL JUNCTION BOXES AND CONDUIT WITH USC UTS. |
| 4. | NEW EXHAUST FAN SHALL BE CONTROLLED WITH LIGHTING OCCUPANCY SENSOR IN RESTROOM. |
| 5. | RELOCATED VAV. EXTEND EXISTING 120V CIRCUIT TO NEW LOCATION. |
| 6. | PROVIDE NEW 120V CIRCUIT (2#12, 1#12 GND IN 3/4" CONDUIT) FROM SPARE 20 AMP SINGLE POLE BREAKER IN PANEL "LB" TO NEW VAV 6-11. |
| 7. | REPLACE ALL EXISTING RECEPTACLES TO REMAIN IN THIS ROOM WITH GFCI TYPE RECEPTACLES. |
| 8. | PROVIDE 11 NEW SINGLE POLE 20 AMP BREAKERS IN EXISTING WESTINGHOUSE POWERLINE-C 120/208V 42 CKT PANEL "LC". BREAKER SPACES 18-24 EVEN & 29-41 ODD. ALL DEVICES SHOWN SHALL BE CIRCUITED FROM PANEL "LC" UNLESS NOTED OTHERWISE. |
| 9. | DISCONNECT EXISTING 120V CIRCUIT AT RECEPTACLE NOTED. MAINTAIN CONTINUITY OF EXISTING BRANCH CIRCUIT. PROVIDE NEW 120V CIRCUIT (2#12, 1#12 GND IN 3/4" CONDUIT) FROM SPARE 20 AMP SINGLE POLE BREAKER IN PANEL "LB" TO EXISTING RECEPTACLE. 2#12, 1#12 GND IN 3/4" CONDUIT. PROVIDE NEW RECEPTACLE AND COVERPLATE. |
| 10. | PROVIDE 2#12, 1#12 GND ON 277V LIGHTING CIRCUIT HC-14 IN MC CABLE TO WALL MOUNTED ELECTRIC MIRROR. COORDINATE HEIGHT AND LOCATION WITH ARCHITECTURAL PLAN. PROVIDE SINGLE POLE 20 AMP TOGGLE SWITCH AT LOCATION SPECIFIED BY ARCHITECT FOR CONTROL. |
| 11. | COORDINATE MOUNTING HEIGHT AND LOCATION OF RECEPTACLE FOR MICROWAVE WITH ARCHITECT. |
| 12. | CONNECT NEW TV OUTLET TO EXISTING CIRCUIT FROM EWC PREVIOUSLY REMOVED IN DEMOLITION PHASE. EXTEND CIRCUIT AS NECESSARY. |
| 13. | CORE DRILL EXISTING SLAB TO PROVIDE (HUBBELL MODEL# S1PTFFALJ OR EQUAL) FIRE RATED POKE THROUGH WITH FLEXIBLE FURNITURE FEEDER. PROVIDE 2#12, 1#12 GND IN 3/4" CONDUIT WITH PULL STRING FROM DATA ROOM TO FLOOR BOX. |
| 14. | PROVIDE NEW 120V CIRCUIT FROM A RECENTLY SPARED 20 AMP SINGLE POLE BREAKER IN PANEL "LC" TO NEW GFI DUPLEX RECEPTACLES. 2#12, 1#12 IN 3/4" CONDUIT. |

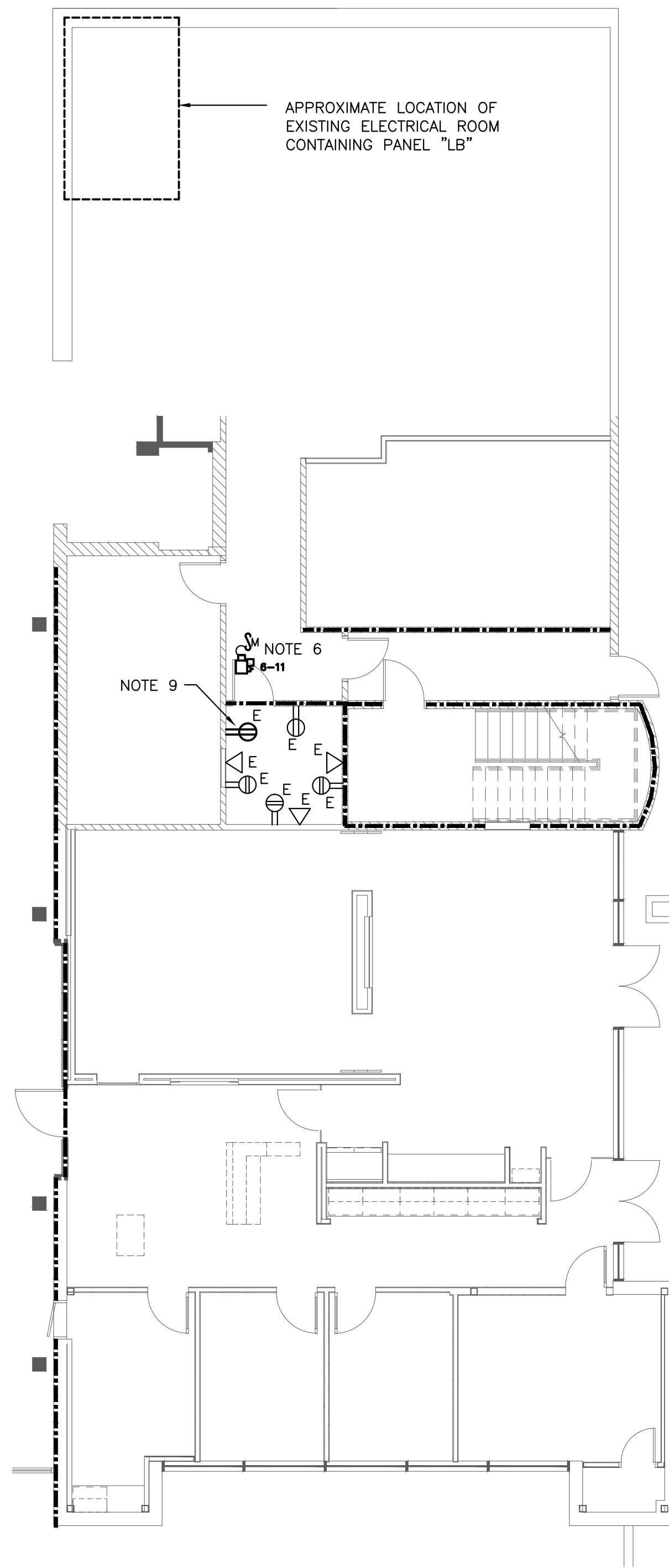

1 POWER & SYSTEMS PARTIAL 1ST FLOOR RENOVATION PLAN
 E2.0 SCALE: 1/8" = 1'-0"

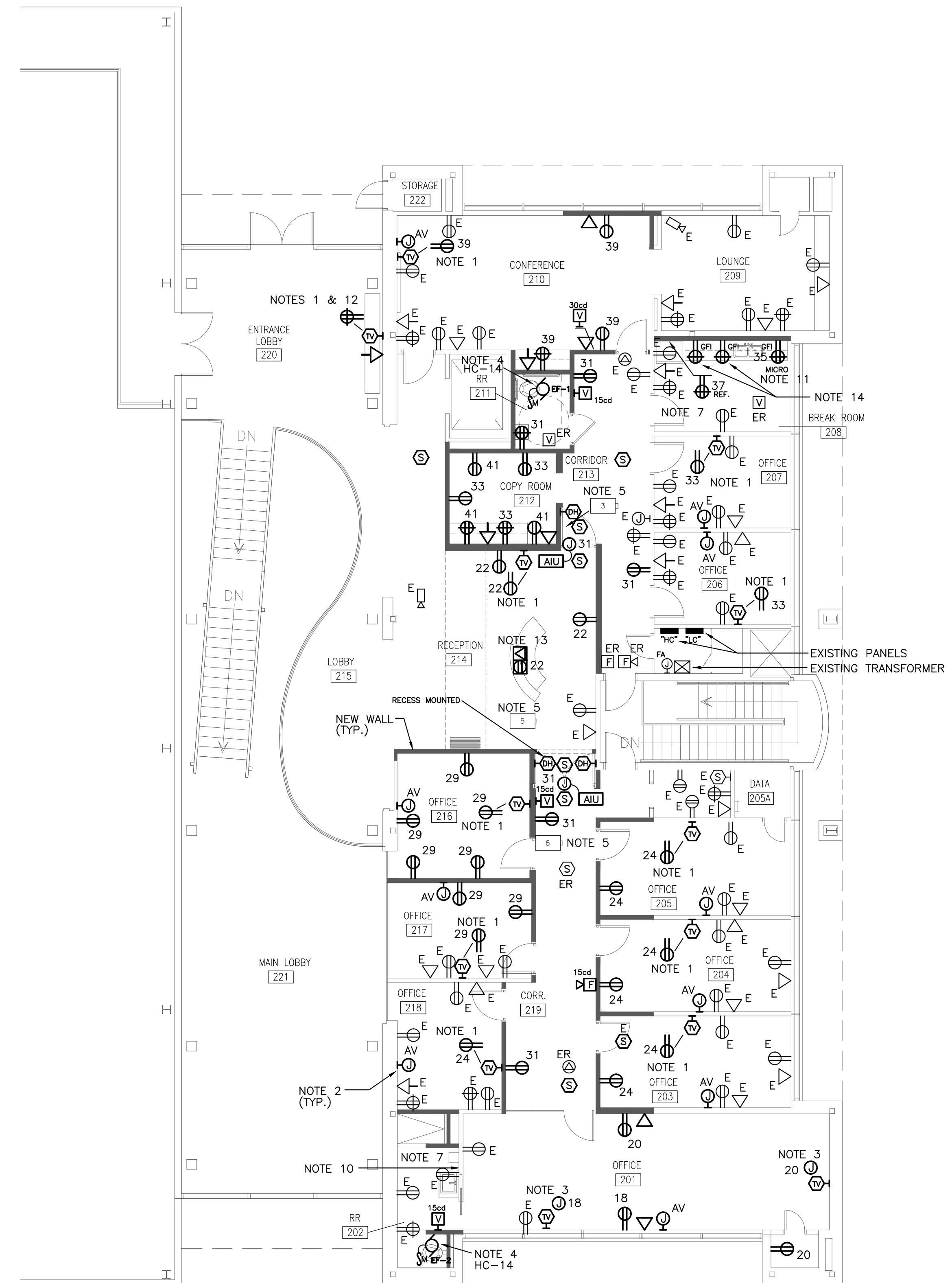
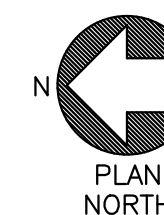

2 POWER & SYSTEMS 2ND FLOOR RENOVATION PLAN
 E2.0 SCALE: 1/8" = 1'-0"

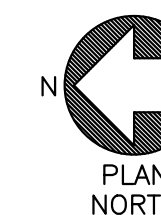

1/8"=1'-0"
 scale feet

BEA BELKA ENGINEERING ASSOCIATES, INC.
 7 CLUSTERS COURT, SUITE 201
 COLUMBIA, SOUTH CAROLINA 29210
 (803) 731-0650 fax (803) 731-2880
 EMAIL: Cestringfield@bellsouth.net

The Boudreaux Group
 The Boudreaux Group, Inc.
 1301 Lady St., Suite 500 (corner)
 Columbia, SC 29201
 803.739.0847 P
 803.771.0844 F
 www.boudreauxgroup.com

Interdisciplinary Design. Architecture. Interiors Planning.

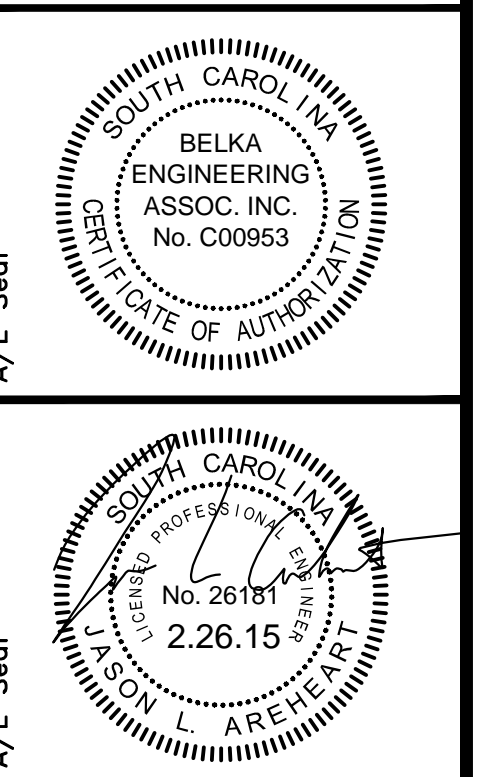

WOMEN'S BASKETBALL OFFICES AND TEAM SPACES UNIVERSITY OF SOUTH CAROLINA STATE PROJECT #H27-Z196 PRICING SET
 COLUMBIA, SOUTH CAROLINA

Project No.	Date	Drawn By	Checked By
U-787-14-6		TSR	TSR
		DAJ	DAJ
			02.26.15

Revisions No.	Name

POWER & SYSTEMS RENOVATION PLAN

Drawing No. **E2.0**